

# User Manual

# VisuNet

## Base / Comfort / Premium

Visualisation program  
for  
programming  
automatic controllers  
monitoring  
documenting  
filing  
telecontrolling/telemonitoring (via internet)  
of appliances and processes

**V11.22.48**

Issue 22.08.2023\_00

Measurement and  
Control technology  
Hardware development  
Software development  
Specialised electronics  
Food technology  
Process visualisation

**aditec**  
**CONTROLS for**  
**FOODTECHNOLOGY**

aditec gmbh  
Talweg 17  
D-74254 Offenau  
Tel.:+49-07136-96122-0  
Fax:+49-07136-96122-20  
www.aditec.net  
eMail: info@aditec.net

## Contents

<b>1</b>	<b>VISUNET</b>	<b>5</b>
<b>2</b>	<b>REQUIREMENTS AND SAFETY INSTRUCTIONS</b>	<b>6</b>
2.1	SAFETY INSTRUCTIONS	6
2.2	CONTROLLERS WHICH ARE SUPPORTED BY VISUNET	7
2.3	ADVICE ON HOW TO INTERLINK CONTROLLERS VIA AN RS 485	7
<b>3</b>	<b>INSTALLATION</b>	<b>7</b>
3.1	INSTALLATION OF THE VISUNET SINGLE USER VERSION	8
3.1.1	Setup of single user version of VisuNet	8
3.2	INSTALLATION OF THE VISUNET CLIENT / SERVER VERSION	10
3.2.1	Server installation with database on a PC	11
3.2.2	Several VisuNet Servers, databases on a server	12
3.2.3	Several VisuNet Servers, databases on different PCs	13
3.2.4	VisuNet database setup	14
3.2.5	VisuNet backed up database setup	17
3.2.6	VisuNet Server Setup	19
3.2.7	Ports that are used by the VisuNet Server	22
3.2.8	VisuNet Client Setup	22
3.2.9	Ports that are used by VisuNet Client	25
<b>4</b>	<b>STARTING AND STOPPING A PROGRAM</b>	<b>26</b>
4.1	STARTING AND STOPPING THE SINGLE USER VERSION	26
4.2	STARTING AND STOPPING THE SERVER VERSION	26
4.2.1	First start of the Server Version after installation	26
4.3	STARTING AND STOPPING THE CLIENT VERSION	28
4.3.1	First start of the Client Version	28
<b>5</b>	<b>SET-UP OF VISUALISATION</b>	<b>30</b>
5.1	VISUNET COMPUTER NETWORK SETTINGS	30
5.2	REGISTERING THE CONTROLLER PART I – CONFIDENTIAL SETTINGS (ENABLING THE APPLIANCE)	32
5.2.1	Enabling an appliance, activating	33
5.2.2	Choosing the interface connection	34
5.2.2.1	COM-Port	34
5.2.2.2	LAN settings	34
5.2.2.3	Data logger operation	34
5.2.3	Entering controller type, serial number and name	34
5.2.4	Special features when registering a TP 1011/1020	36
5.2.5	Emergency operation TP 1011 / TP1020 and MS x10 / MS x20	37
5.3	REGISTERING A CONTROLLER PART II (SETUP SETTINGS)	39
5.3.1	Select an appliance	41
5.3.2	Labelling the appliance	41
5.3.3	Data alignment (reading configuration, retrieving/sending programs, time alignment)	42
5.3.3.1	Reading the configuration	44
5.3.3.2	Retrieving/sending programs	44
5.3.3.3	Time alignment	44
5.3.4	Labelling processes (only MIC 100F, MIC 200F, MIC 1018, MIC 1020, MIC 1218, MIC 2018, MIC 2218)	45
5.3.5	Purchasing a license (Comfort)	45
5.3.6	Permitting/ blocking operation	47
5.3.7	Alternative value in the overview	47
5.3.8	Setting up the frequency of measurements for the appliance/system	47
5.3.9	Printing at the end of a program	48
5.3.10	Transferring a program to the database	49
5.3.11	Automatic time leveling	50
5.3.12	SMS / E-Mail Message	50

5.3.13	Data export into a superordinate system.....	51
5.3.14	Barcode scanner settings .....	51
5.3.15	Changing the password.....	52
5.3.16	Enabling functional upgrade for COMFORT .....	52
5.3.17	Logging of operating data.....	52
5.3.18	Suppressing limit value alarms .....	54
5.3.19	Suppressing alarms at the digital inputs .....	54
5.3.20	Suppressing (switching off) sensor failure .....	55
5.3.21	Recording values.....	55
5.4	GENERAL SETTINGS .....	57
5.4.1	Changing batch number in the database.....	58
5.4.2	Erase readings in the database .....	58
5.4.3	Entering frequency of readings.....	58
5.4.4	Choosing the language.....	59
5.4.5	VisuNet name .....	60
5.4.6	Full-screen overview .....	60
5.4.7	VNC settings.....	61
5.4.8	Overview as display window only (only with Premium Client).....	62
5.4.9	Database settings (only VisuNet Server).....	62
5.4.10	Setting for energy costs .....	62
5.4.11	Maximum polling frequency TCP/IP systems.....	62
5.4.12	Reset alarms on controller .....	63
5.4.13	Options for the print-out of the characteristic curve.....	63
5.4.14	Port for connection to VisuNet Client (only VisuNet Server).....	63
5.4.15	Print template for printing at the end of a program.....	63
5.4.15.1	Editing a print template .....	64
5.4.15.2	Existing data boxes and their use .....	66
5.4.16	Specifying a template for the database print-out.....	66
5.4.17	Appliance groups .....	66
5.5	SETTING ALARM LIMIT VALUES.....	67
5.6	SMS AND E-MAIL MESSAGE WHEN ALARM OCCURS .....	68
5.6.1	Conditions.....	68
5.7	SET UP SMS AND E-MAIL NOTIFICATIONS .....	69
5.7.1	Selecting a provider .....	72
5.7.2	Modem setup .....	72
5.7.3	Entering a proxy servers .....	73
5.7.4	Testing modem/provider settings.....	73
5.7.5	Entry and activation of the telephone number .....	73
5.7.6	Entering alarm time intervals.....	74
5.7.6.1	Entering core times.....	74
5.7.6.2	Entry of the alarm times .....	75
5.7.7	Entering special days .....	76
5.7.8	Info for sending SMSs .....	77
5.7.9	E-Mail server setup .....	78
5.7.10	Testing E-Mail settings.....	79
5.7.11	Entry and activation of E-Mail addresses.....	79
5.7.12	Changing the email output format.....	80
5.8	SETTINGS FOR BARCODE SCANNER.....	80
5.9	AUTOMATIC GENERATION OF THE BATCH NUMBER.....	81
<b>6</b>	<b>ENTERING, CHANGING, COPYING AND STARTING A PROGRAM .....</b>	<b>82</b>
6.1	COPYING PROGRAMS SYSTEM-WIDE.....	86
6.2	RETRIEVING AND SENDING PROGRAMS .....	87
6.3	DISPLAYING OPERATING STATUS .....	89
6.4	OPERATING WINDOW .....	90
6.4.1	„Graph line“ – graphic display.....	90
<b>7</b>	<b>MAIN MENU (MAIN WINDOW) .....</b>	<b>95</b>
7.1	OVERVIEW .....	95
7.2	DATABASE.....	95

7.2.1	<i>Fast filter function</i> .....	97
7.2.2	<i>Functions</i> .....	97
7.2.2.1	General functions of the database.....	97
7.2.2.1	Print functions .....	98
7.2.2.2	Further functions .....	98
7.2.2.3	Database functions .....	99
7.2.2.4	Settings.....	99
7.2.3	<i>Display of the measured values</i> .....	100
7.2.4	<i>Wireless data transfer (data backup from an USB stick)</i> .....	102
7.2.5	<i>Backing up the database (manually)</i> .....	103
7.2.6	<i>Restoring the database</i> .....	107
7.2.6.1	Restoring a backed up database - Server Version .....	107
7.2.6.2	Restoring a backed up database - Single user version.....	108
7.2.7	<i>Reviewing database backups („Recent backups“)</i> .....	110
7.2.8	<i>Additional functions in the database</i> .....	111
7.2.8.1	Evaluating operating data.....	111
7.2.8.2	Export of individual programs .....	113
7.2.8.3	Printing several characteristic curves/graphs .....	114
7.2.8.4	Printing database overview .....	115
7.2.8.5	Print batch protocol .....	116
7.2.8.6	Opening an exported database.....	116
7.3	OVERVIEW OF ALL CONNECTED CONTROLLERS.....	117
7.4	ALARM LIST .....	121
7.5	LIST OF EVENTS.....	122
7.6	OVERVIEW OF VERSIONS, SUPPORTED CONTROLLERS, INFORMATION .....	123
<b>8</b>	<b>ADMINISTRATORS / USERS / PASSWORD ADMINISTRATION .....</b>	<b>123</b>
8.1	THE USER IN THE CONTROLLER .....	123
8.1.1	<i>Setting up a new user</i> .....	124
8.1.2	<i>Sending a new user details to the controller</i> .....	125
8.1.3	<i>Editing user</i> .....	125
8.1.4	<i>Deleting a user</i> .....	126
8.1.5	<i>Administrator password</i> .....	126
8.2	THE USER IN VISUNET (FROM V11.16.03 v. 18.02.2016, PREMIUM).....	126
8.2.2	<i>Allocating user rights within VisuNet</i> .....	127
8.2.3	<i>User log-on</i> .....	128
<b>9</b>	<b>EXTENDING THE NUMBER OF VISUNET PREMIUM LICENSES (ONLY FOR VISUNET SERVER).....</b>	<b>130</b>
9.1	REQUESTING A PREMIUM LICENSE.....	130
9.2	ACTIVATING THE PREMIUM LICENSE.....	132
<b>10</b>	<b>REMOTE MAINTENANCE – OPTIONS AND USES .....</b>	<b>132</b>
10.1	REMOTE MAINTENANCE WITH ADITEC CONTROL REMOTE VIA THE INTERNET .....	133
<b>11</b>	<b>POSSIBLE INTERFERENCE TO FUNCTION.....</b>	<b>134</b>
11.1	VISUNET GENERAL .....	134
11.1.1	<i>User rights on the PC</i> .....	134
11.1.2	<i>Working with several users</i> .....	134
11.1.3	<i>Installation location</i> .....	134
11.2	MRA 810, MRA 814, MRA 860.....	135
11.3	MIC 1018 AND MIC 1020.....	136
11.4	MIC 2310 .....	136
11.5	MIC 2410 .....	137
11.6	MIC 2510, MIC 2520, MIC 2560 .....	137

**Explanation of signs:**

Symbol	Explanation
	See page
	This is a hint or a tip.
@	Factory setting
	<b>Be aware!</b> This symbol indicates an actions that can be taken to avoid possible problems.

## 1 VisuNet

**Functions of VisuNet (depending on the expansion stage):**

- Recording und monitoring of program progression
- Set-up and editing of programs
- System control
- Evaluation of the captured data

**VisuNet versions**

**Single-user version**

Installation on one computer.

**Premium (Server / Client)**

Multi-user capability  
User administration  
Barcode scanner support

**Expansion stages for controllers**

**BASE**

BASE allows you to record and display programs. Automatic time alignment of the connected controllers. Running and importing of data back-ups. Displaying program overviews and characteristic curves of recorded programs.

**COMFORT**

Expansion stage COMFORT offers additional options: Configuring and changing of programs. Operating controllers via VisuNet: Start, stop, changes to the operation values. Export of program data. Recording of the switching status of digital inputs and relays. User administration. Alarm per E-Mail or SMS. Remote maintenance, evaluation of operation data.

	<b>Hint</b>
<b>For a detailed distinction between expansion stages BASE and COMFOR please see the data sheet.</b>	

## 2 Requirements and Safety Instructions

The visualisation program aditec VisuNet BASE/COMFORT/PREMIUM for PCs is used to compile readings from all the controllers which are offered by aditec. The readings of 48 or more controllers can be compiled.

System requirements for ADITEC VISUNET:

- Microsoft Windows Vista / 7 / 8 / 8.1/ 10, Windows Server 2008 / 2012 R2 / 2016
- Processor Pentium at least 2,4 GHz (better Dual Core Prozessor, at Server Version Dual Core)
- at least 2048 MB working memory, depending on the number of systems. If 48 systems are being used and if several controllers type MIC or TPs, respectively, are connected, at least 4096 MB are required, with server version 8GB.
- VGA-Graphic card with at least 256 colours
- and a resolution of at least 1024 x 720 pixels
- at least. 80 GB free hard drive capacity; for 10 years of data storage at least 320 GB are needed
- Converters may be required for controllers with serial interface. The following interface converters have been tried and tested:
  - Adam-4520 (alternative ICP-7520) – RS232 / RS485
  - US 4561 – USB / RS485
  - US 4571 or US 7188E8 – Ethernet / RS232These can be ordered from aditec.

	<b>Be aware</b>
	<b>In order to insure a continuous monitoring process, the PC must not be allowed to go into energy saving mode! When VisuNet is started, the settings are checked and the energy saving mode will be disabled. Please do not re-activate it!</b>

	<b>Be aware</b>
	<b>In order for VisuNet to operate, communication between the controller and PC and the database in LAN networks is essential. You can test this by executing a ping command between the communication partners. Furthermore, in the Premium version a ping command has to be possible between the VisuNet Client and the VisuNet Server!</b>

### 2.1 Safety instructions

	<b>Be aware</b>
	<b>For safety reasons a backup of all data is recommended before every data update!</b>  p. 103, item 7.2.5 Backing-up the database

- Please never try to end the VisuNet program forcibly! E.g. through just switching off the PC or through task manager. This can damage your database and can lead to a loss of data.
- In order to ensure that the data from VisuNet is recorded and logged, the VisuNet program has to be in operation. It must not be switched off.
- When the user rights are set up on your PC (*Start => Settings => System control => user account*), you must **not** log off while VisuNet is operating!  
You can, however, at any point in time change users of block pages without logging off.
- Make sure that your PC does not automatically go into standby or sleep mode. Hard drives have to be switched on at all times. (*Start => Settings => System control => Energy options*)

## 2.2 Controllers which are supported by VisuNet

You yourself can check which controllers are currently supported by VisuNet by looking in the program. Press the „Info“ button on the main menu bar.

Hint	
	If the controller you are looking for, is not on the list, send an enquiry to aditec Our program is constantly enlarged and updated!

 see also table „data alignment“ p.42, item 5.3.3

## 2.3 Advice on how to interlink controllers via an RS 485

When interlinking controller, please use an insulated twisted pair 24 AWG cable. The cable has to be laid from controller to controller. A star-shaped network arrangement is not possible. The cable has to be kept separate from voltage-carrying cables. If you are using the above mentioned cables, a cable length of up to 1200 m is possible. A maximum of 32 appliances can be connected to the bus. If you need more than 32 appliances, a second bus must be used. If you experience problem with the data transfer (because of the long busses and many appliances) you can integrate a repeater into the bus to improve the quality of the signal. Repeaters can be order from aditec.

## 3 Installation

The visualisation program for PCs will be supplied by aditec via a link and has to installed on the PC on which the visualisation is meant to run. Proceed as follows:

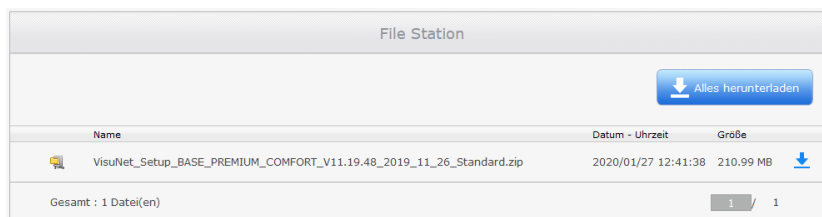

1. Initiate the download.
2. Unzip the ZIP file.
3. Start Setup.exe file
4. Choose a language for the appliance by clicking on a flag.
5. Now follow the instructions on your screen until VisuNet is fully installed.  
You will find a symbol to start VisuNet in the start menu under **Program\aditec** or as a short- cut on your desktop. A detailed description of the setup – options can be found in the following chapter.
6. To start the program automatically every time you boot up Windows, add a copy of the just installed VisuNet symbol to the group AUTOSTART in the start menu.

Hint	
	If you require further help, please go to „Windows help“ for more detailed instructions.

### 3.1 Installation of the VisuNet single user version

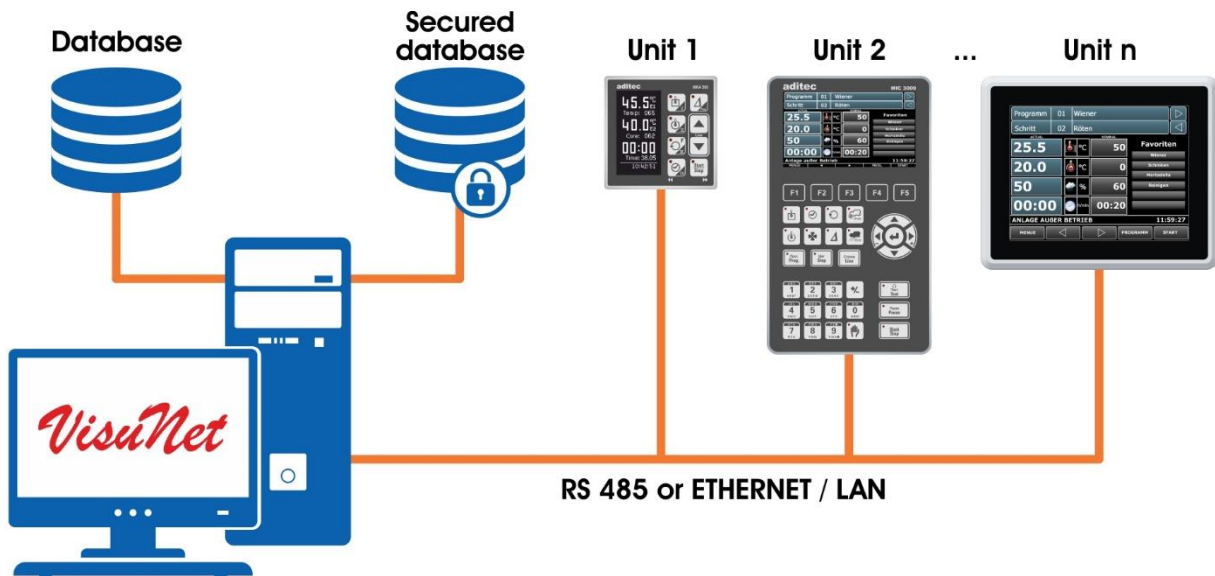

When installing the single user version, please go through the setup process as described in chapter 3.1.1.

#### 3.1.1 Setup of single user version of VisuNet

Start Setup.exe on the CD and chose your language by clicking on one of the flags shown. The setup program will now start. Click on „Next“.

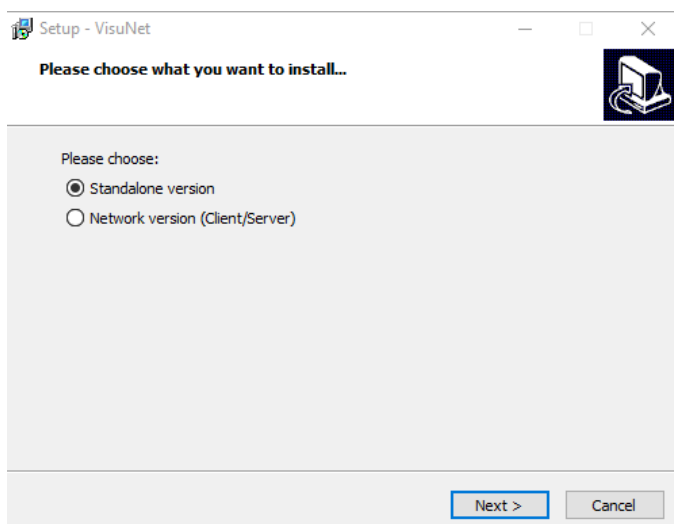

For the installation of the single user version click on “Standalone version” and then on „Next“.

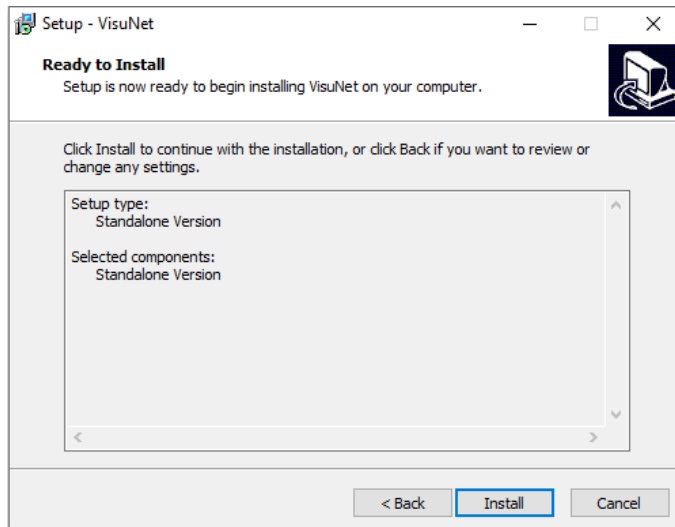

To perform the installation, press the "Install" button.

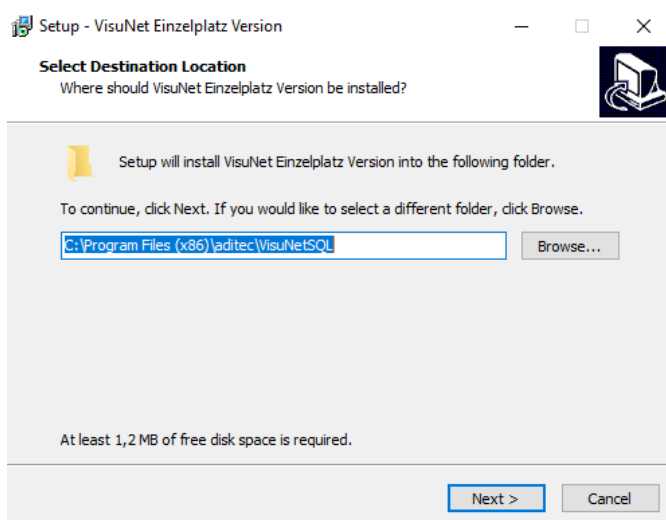

Select installation directory, then click on „next“

Hint: Network drives are not supported.

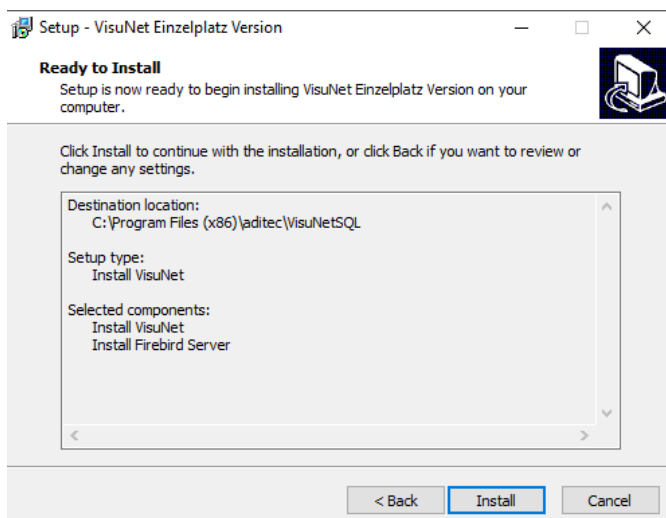

Now you will be shown an overview of the installation settings which you have gone through in the last few steps. To install click „Install“.

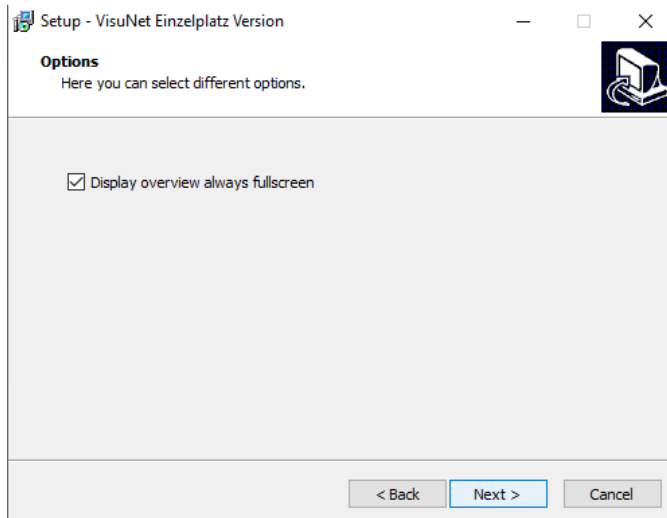

Setting up display settings for the overview page.

If you tick „Display overview always full-screen“ you will always get a full screen display.

Click on „Next“.

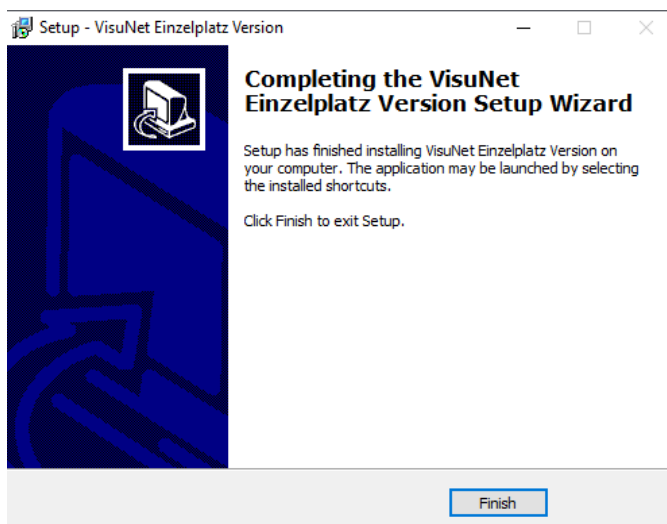

When the installation is complete, you are shown this page.

Click on „Finish“ to finalise the installation.

## 3.2 Installation of the VisuNet Client / Server Version

Proceed as follows with the Client/Server installation:

1. Installation database
2. Installation backed-up database
3. Installation server
4. Installation clients

	<b>Be aware</b>
	<b>When you run an update, you have to update all 4 components.</b>

The following chapters will take you through examples of various installation options.

### 3.2.1 Server installation with database on a PC

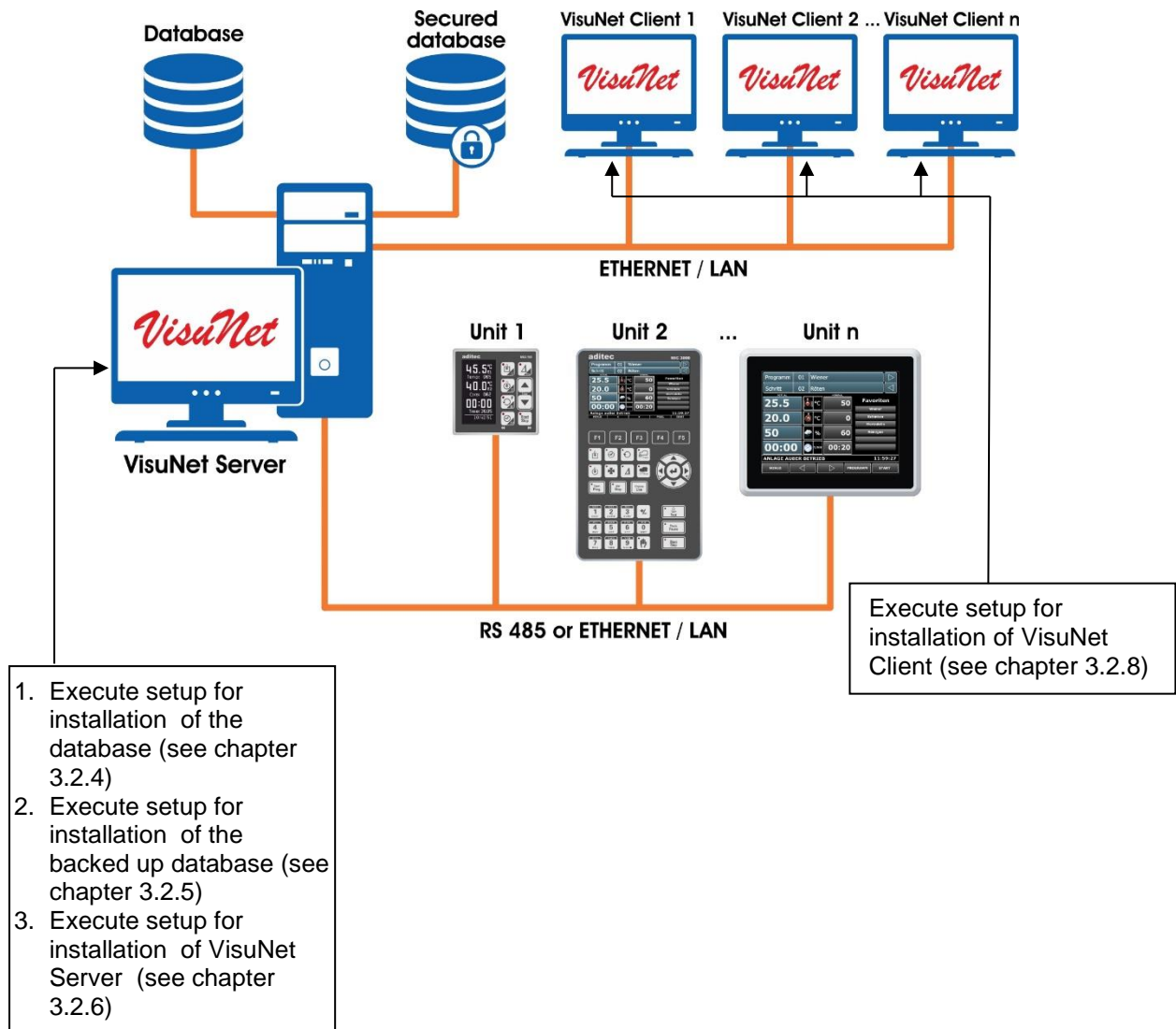

### 3.2.2 Several VisuNet Servers, databases on a server

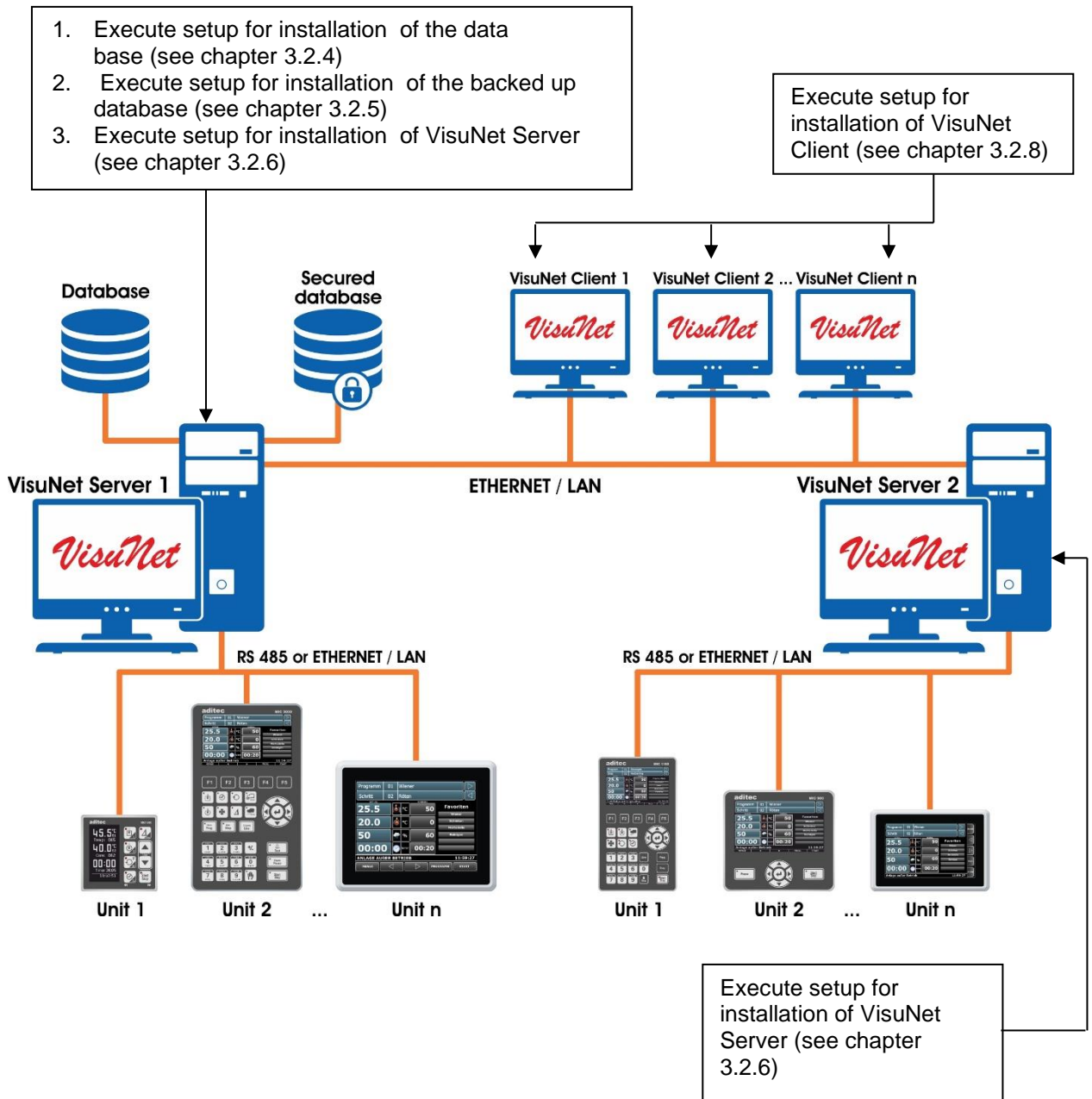

### 3.2.3 Several VisuNet Servers, databases on different PCs

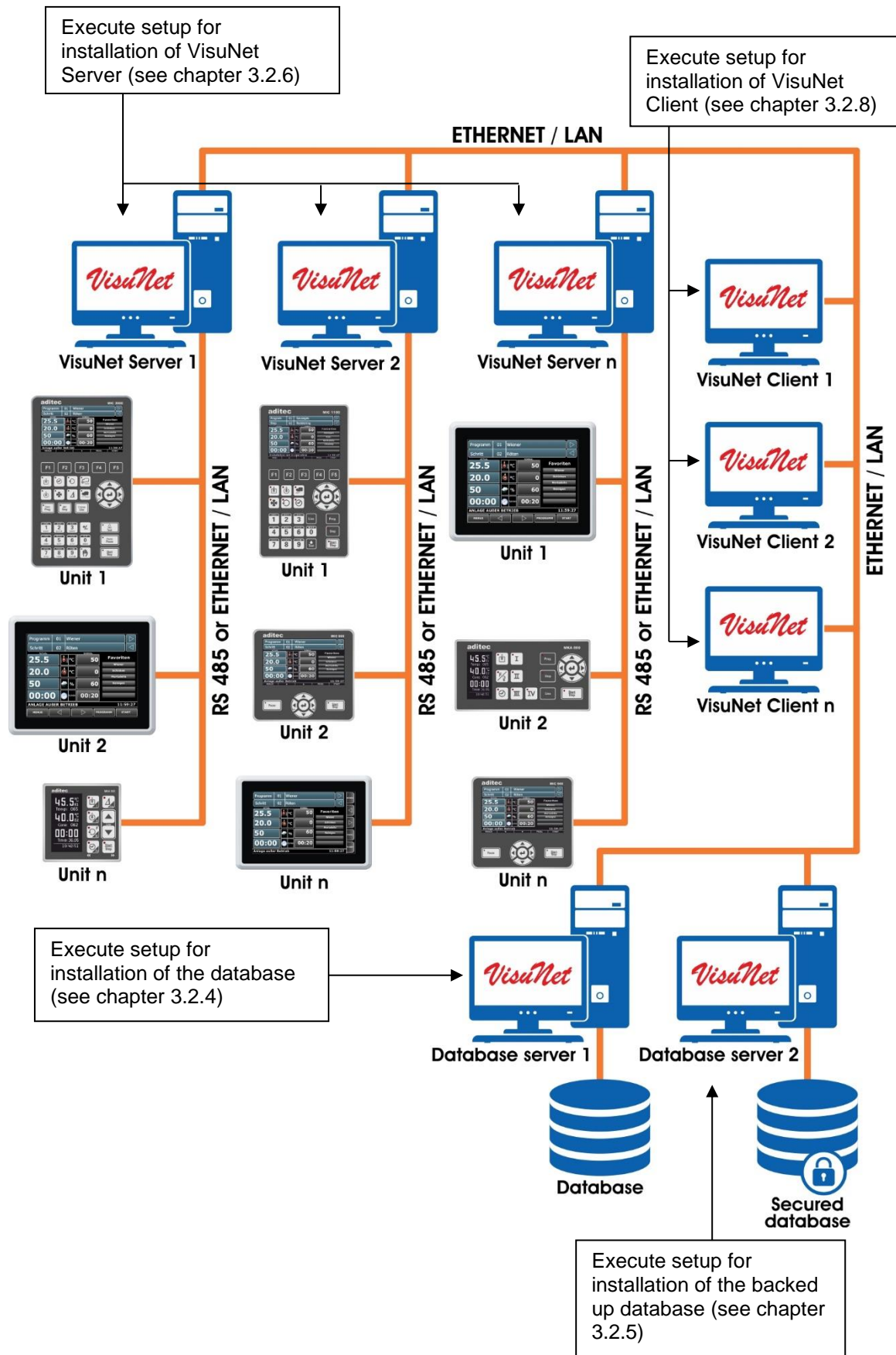

## 3.2.4 VisuNet database setup

Start Setup.exe on the CD and chose your language by clicking on one of the flags shown. The setup program will now start. Then click on „Next“.

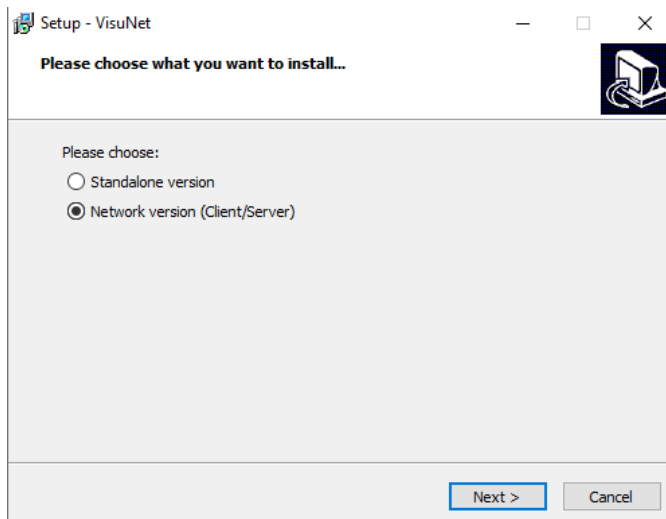

In order to install the database, select „Network version (Client/Server)“, then click on „Next“.

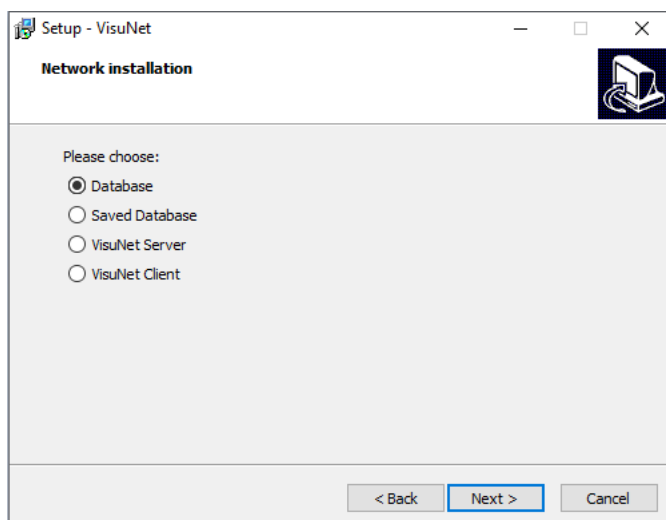

Then select „Database“ and click on „Next“.

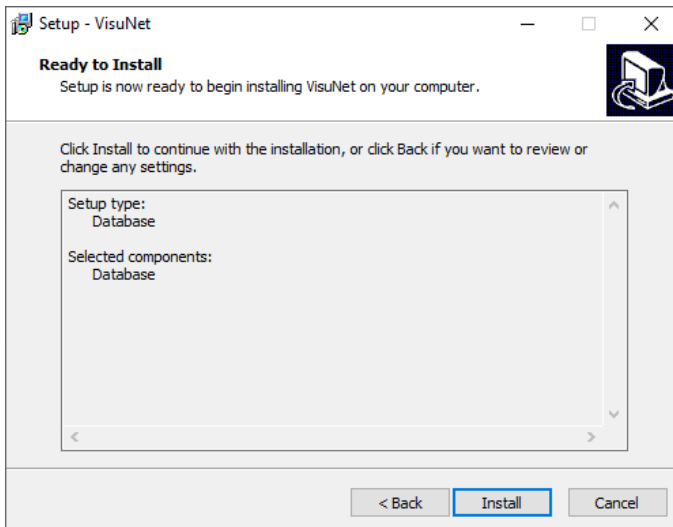

You will be shown a summary of the selected settings. Click on „Install“.

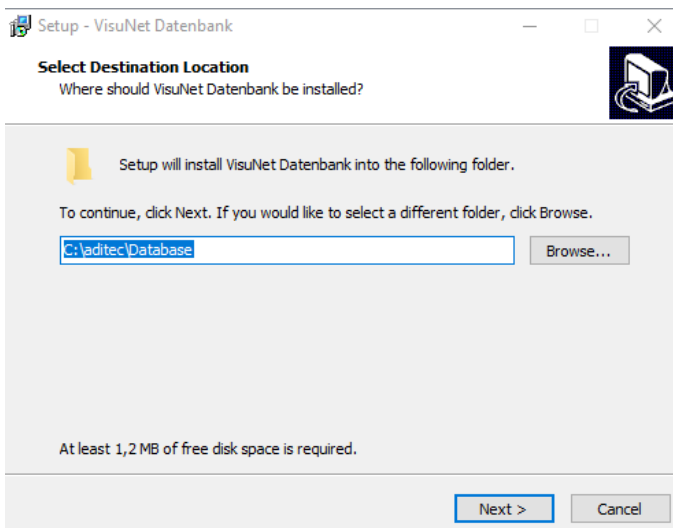

Now select the target directory where you would like to install the database. Be aware however that the database will be installed on a local network, not on a network drive. Then click on „Next“.

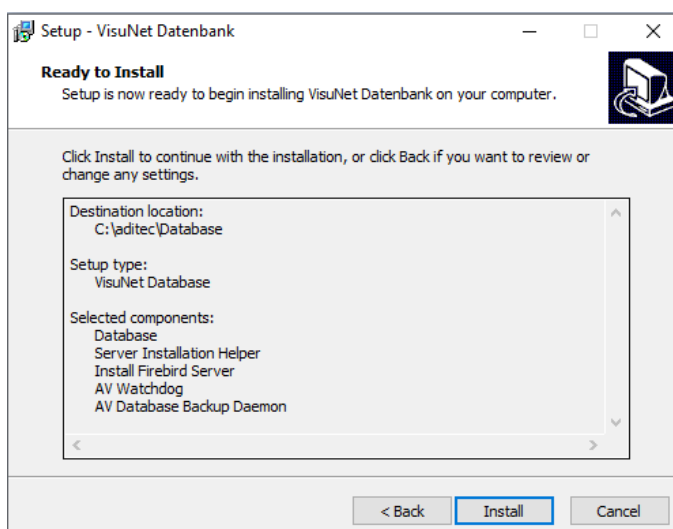

Now you will be shown an overview of the installation settings which you have gone through in the last few steps. To install click „Install“.

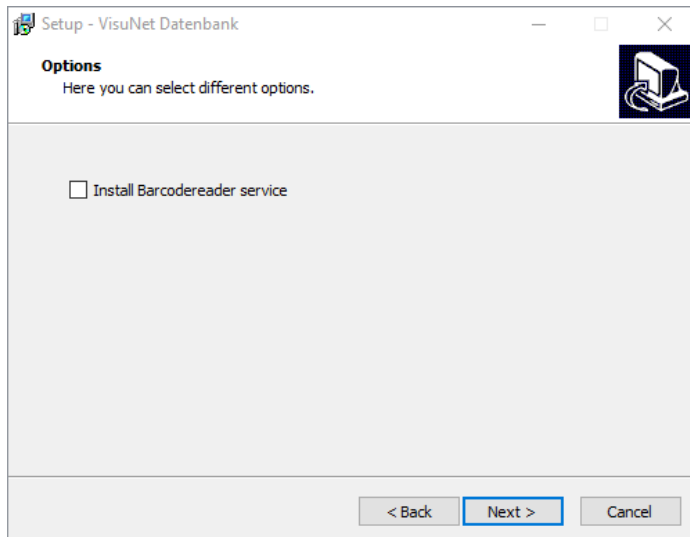

From version 11.17.09 onwards you have the option of integrating a barcode scanner in VisuNet. If you want to use this option, you have to install the service for the communication with the barcode scanner. For all further information on the barcode scanner, please see the separate instruction manual (Please ask aditec!).

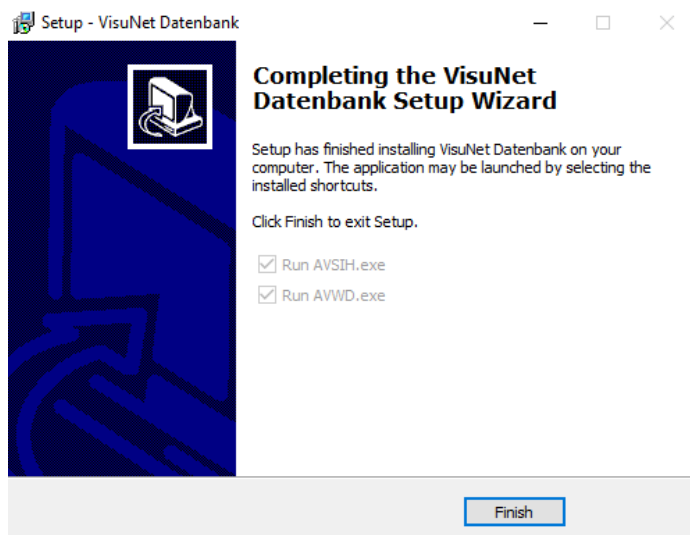

The database has now been installed. Click on „Finish“. Once the installation process has been concluded two help programs are launched:

- **AVSIH:** This program will later be needed to assist with the setting up of the database connection in VisuNet.
- **AVWD:** This program is started automatically when you boot up your PC. It monitors the database connection between VisuNet and the Clients.

## 3.2.5 VisuNet backed up database setup

Start Setup.exe on the CD and chose your language by clicking on one of the flags shown. The setup program will now start. Then click on „Next“.

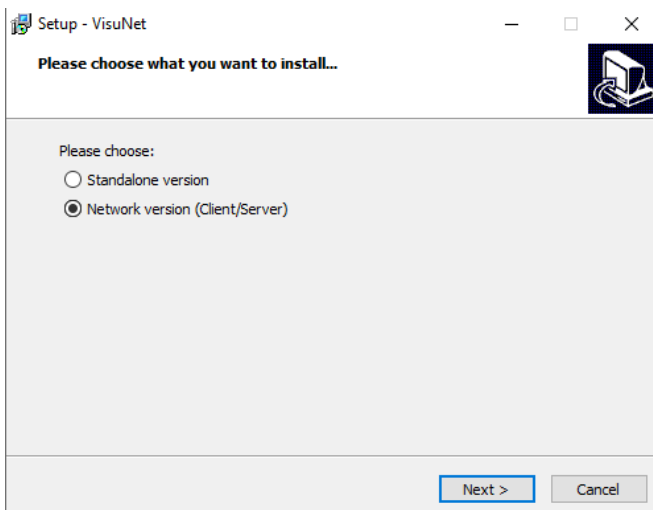

To install the backed up database, select „Network version (Client/Server)“, then click on „Next“.

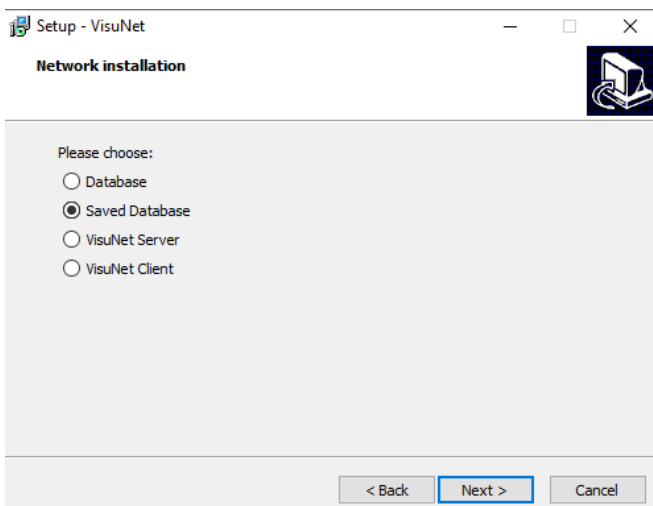

Now select „Saved database“ and then click on „Next“.

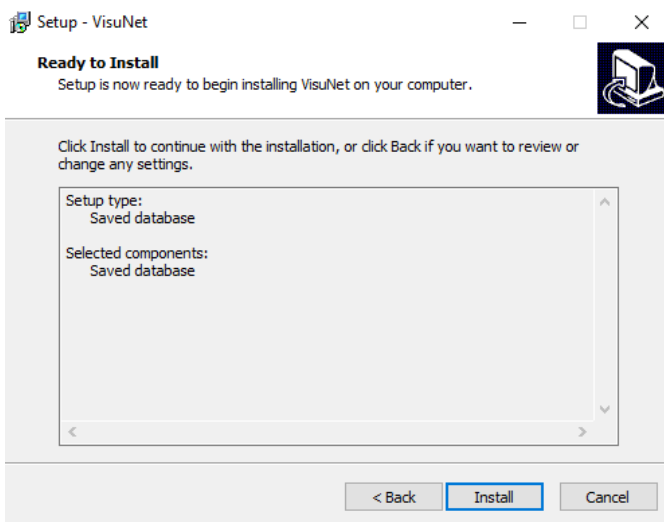

You will be shown a summary of the selected settings. Click on „Install“.

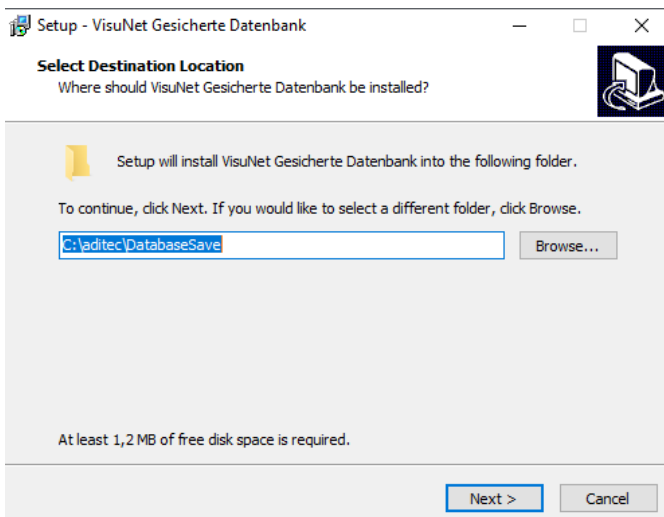

Now select the target directory where you would like to install the backed up database. Be aware however that the database will be installed on a local network, not on a network drive. Then click on „Next“.

Be aware	
	If you want to install the database and the backed up database on the same PC, please make sure that you enter a different installation path for database and backed up database!

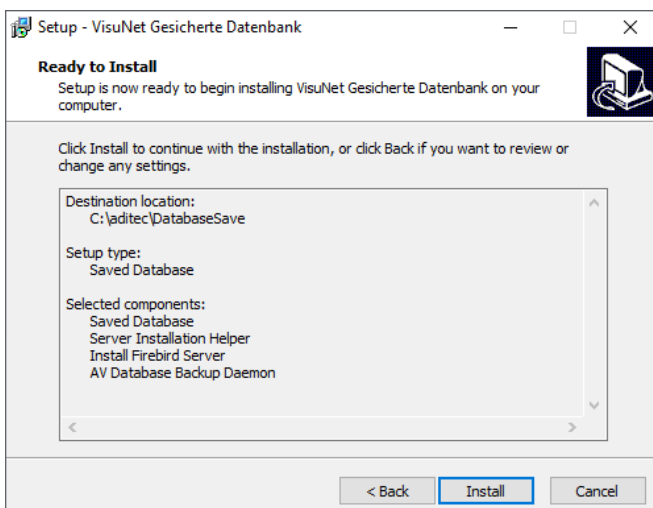

Now you will be shown an overview of the installation settings which you have gone through in the last few steps. To install click „Install“.

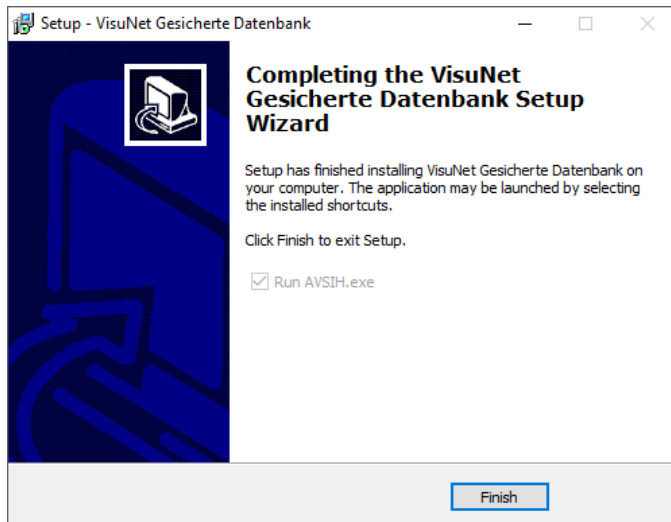

The backed up database has now been installed. Click on „Finish“. Once the installation process has been concluded a help program is launched:

- **AVSIH:** This program will later be needed to assist with the setting up of the database connection in VisuNet.

## 3.2.6 VisuNet Server Setup

Start Setup.exe on the CD and chose your language by clicking on one of the flags shown. The setup program will now start. Then click on „Next“.

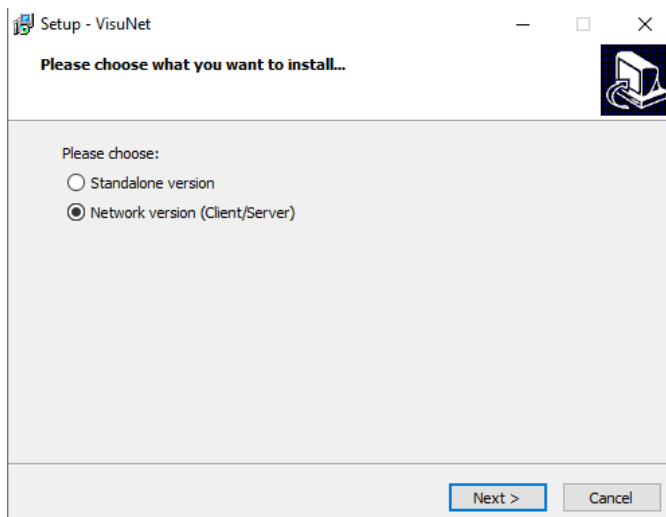

To install the VisuNet Server, select „Network version (Client/Server)“, then click on „Next“.

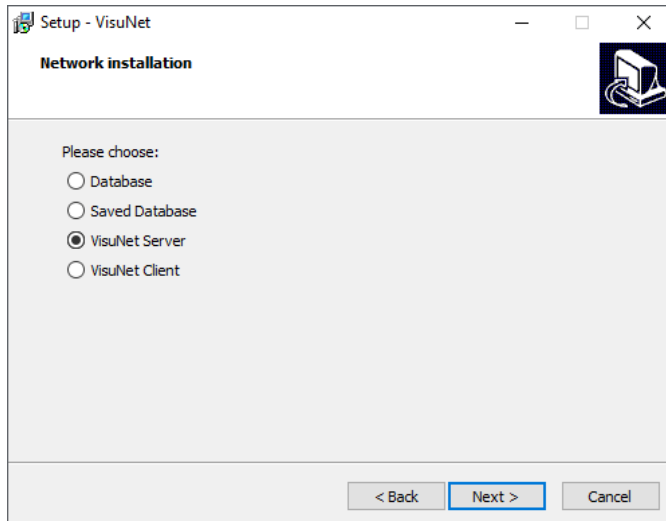

Now select „VisuNet Server“ and then click on „Next“.

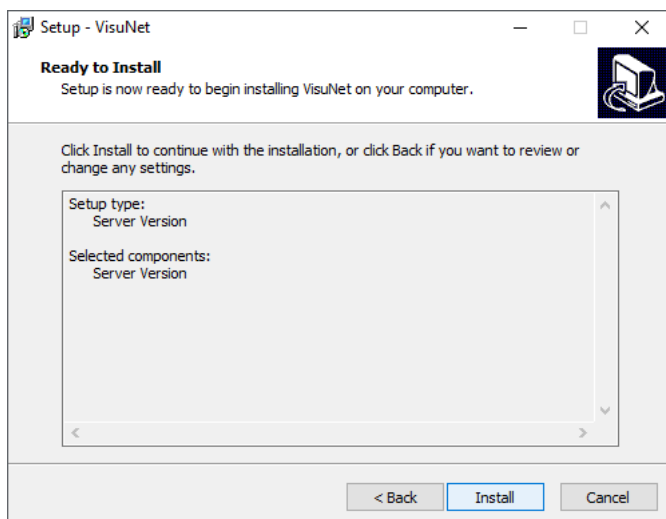

You will be shown a summary of the selected settings. Click on „Install“.

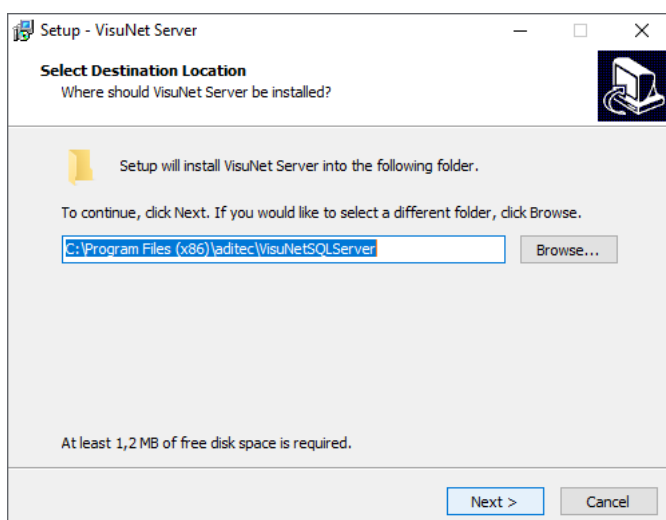

Select the target directory where you would like to install VisuNet Server. Be aware however that the database will be installed on a local network, not on a network drive. Then click on „Next“.

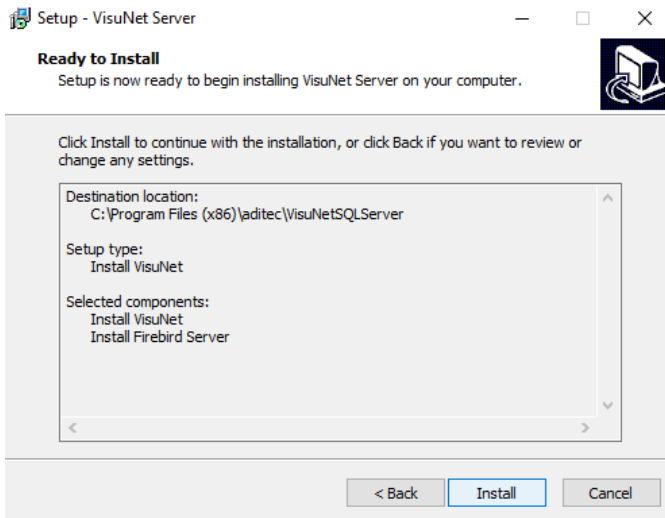

Now you will be shown an overview of the installation settings which you have gone through in the last few steps. To install click on „Install“.

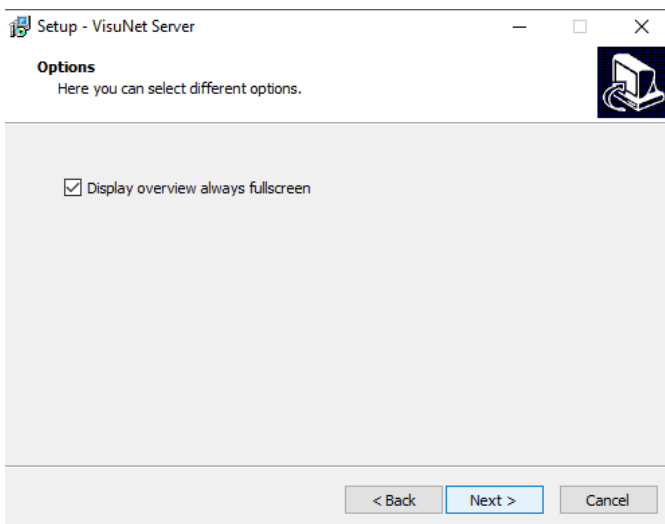

Setting up display settings for the overview page.

If you tick „Display overview always full-screen“ you will always get a full screen display.

Click on „Next“.

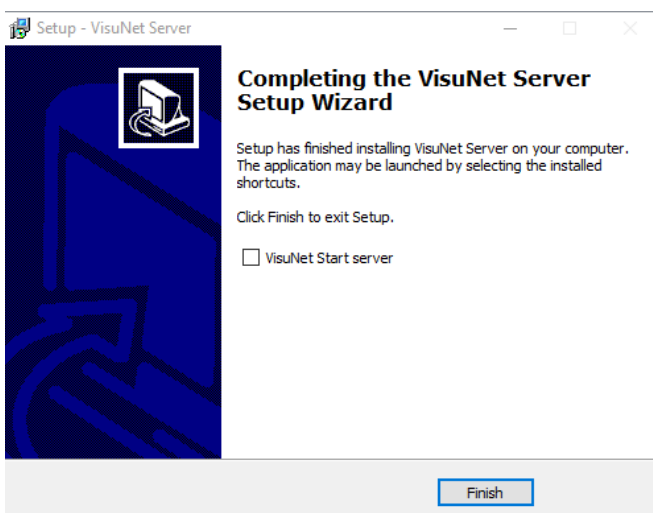

VisuNet Server has now been installed. Click on „Finish“.

If you want to start VisuNet Server straight away, tick the box „ Start VisuNet Server“ before clicking on „Finish“.

### 3.2.7 Ports that are used by the VisuNet Server

TCP-Port(s)	Function
5001	Communication with controller
3051	Database
5900	Direct link to the controller
130	Communication with client
2110, 21 (FTP Active Mode)	Database backup
25 (or port entered during configuration, respectively)	Email message
80 or 443 (http, https or depending on provider / configuration))	SMS message via internet

In addition to Port 3051, the Firebird Server will need an additional port for events. As the configuration stands at the moment, this port is selected by chance. This can be changed by making adjustments to the configuration of Firebird Server. Please see the following link for further information:

[http://www.flamerobin.org/events\\_paper.pdf](http://www.flamerobin.org/events_paper.pdf)

See chapter „How Events work: network level” for a detailed explanation.

### 3.2.8 VisuNet Client Setup

Start Setup.exe on the CD and chose your language by clicking on one of the flags shown. The setup programme will now start. Then click on „Next“.

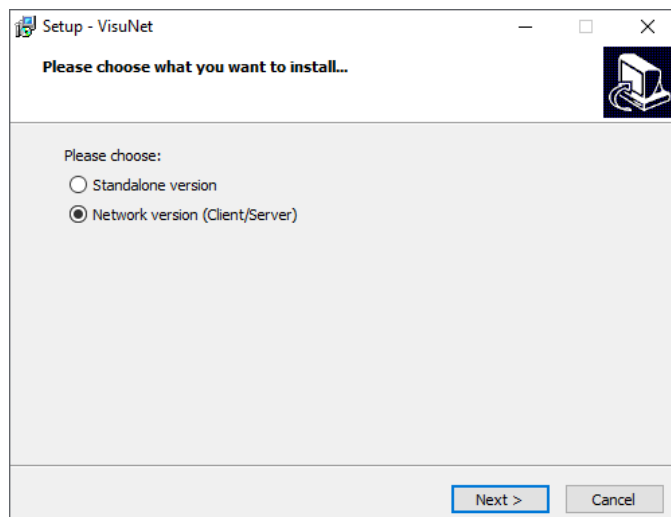

To install VisuNet Server, select „Network version (Client/Server)”, then click on „Next“.

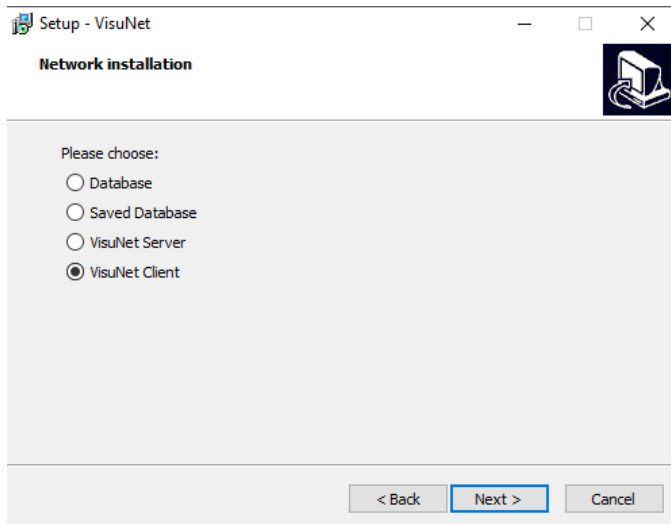

Now select „VisuNet Client“ and then click on „Next“.

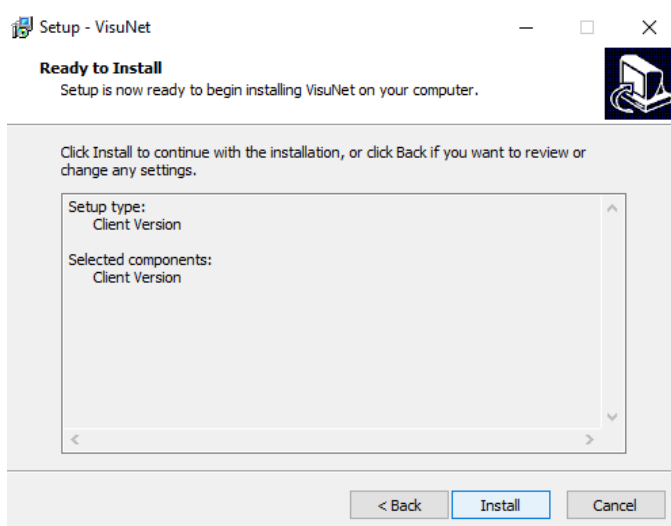

Click on „Install“. Some data is transferred to the hard drive.

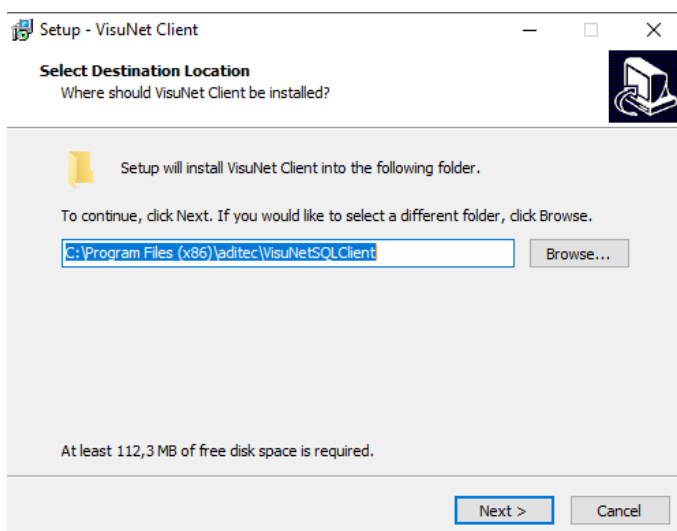

Select the target directory where you would like to install VisuNet Client. Be aware however that the database will be installed on a local network, not on a network drive. Then click on „Next“.

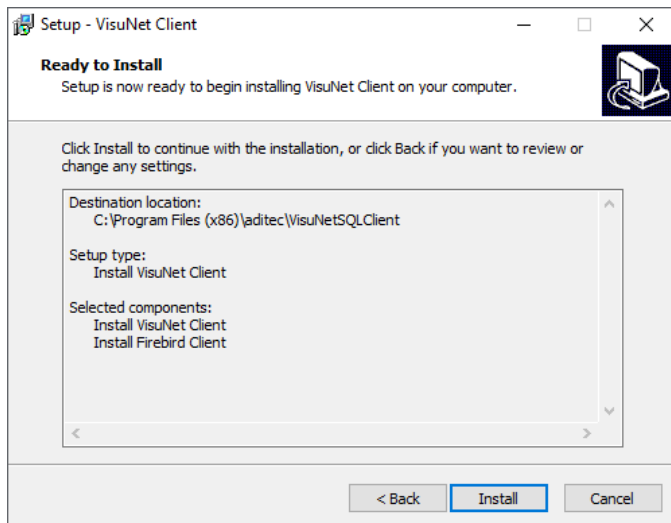

Now you will be shown an overview of the installation settings which you have gone through in the last few steps. To install click on „Install“.

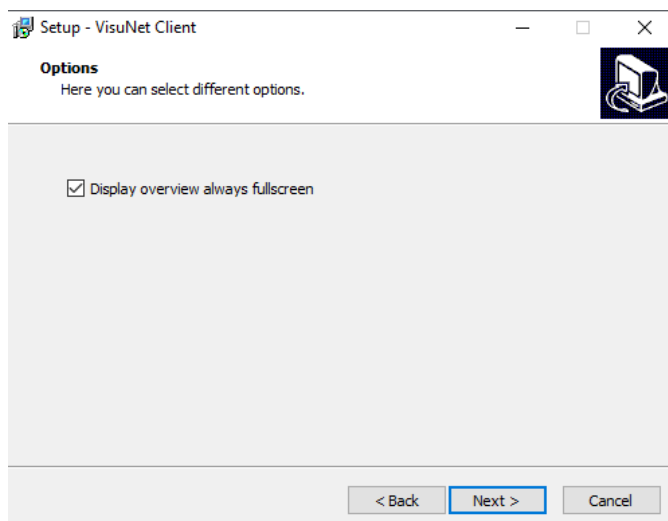

Setting up display settings for the overview page.

If you tick „Display overview always full-screen“ you will always get a full screen display.

Click on "next"

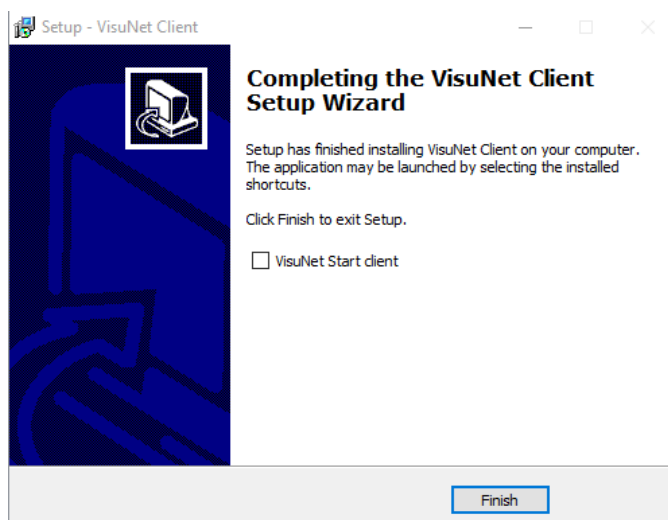

VisuNet has now been installed. Click on „Finish“. If you would like to start VisuNet Client straight away, tick the box „ Start VisuNet Client“ before you click on “Finish“.

### 3.2.9 Ports that are used by VisuNet Client

<b>TCP-Port(s)</b>	<b>Function</b>
3051	Database
5900	Direct link to the controller
8130	Communication with server

In addition to Port 3051, the Firebird Server will need an additional port for events. As the configuration stands at the moment, this port is selected by chance. This can be changed by making adjustments to the configuration of Firebird Server. Please see the following link for further information:

[http://www.flamerobin.org/events\\_paper.pdf](http://www.flamerobin.org/events_paper.pdf)

See chapter „How Events work: network level“ for a detailed explanation.

## 4 Starting and stopping a program

### 4.1 Starting and stopping the single user version

There are two ways to start a programme:

1. Through the start menu: *Start => Programme => aditec => VisuNet*  
or
2. Double-click on the VisuNet symbol on your desktop

Stop the programme by clicking on the symbol  on the main window.

Achtung	
	The programme cannot be stopped while appliances are still in operation, while programmes are running or being recorded or while programmes that have already run are being copied to the database. There will be a message to warn you!

You do not need to make any changes to the database settings in the single user version. Continue with chapter 5 „Set-up of Visualisation“.

### 4.2 Starting and stopping the Server Version

There are two options how to start a program:

1. Start in the start menu: *Start => Program => aditec => VisuNet Server*  
or
2. Double click on the VisuNet Server symbol on the desktop

You can stop the program by clicking on the  symbol on the main window.

Achtung	
	A program cannot be stopped while a system is still in operation, programs are running or recorded, or programs that have already run are being copied into the database. There will be message to warn you!

#### 4.2.1 First start of the Server Version after installation

When you start the Server Version for the first time, your first step is to configure the database connection. VisuNet Server will show the following message:

Error!

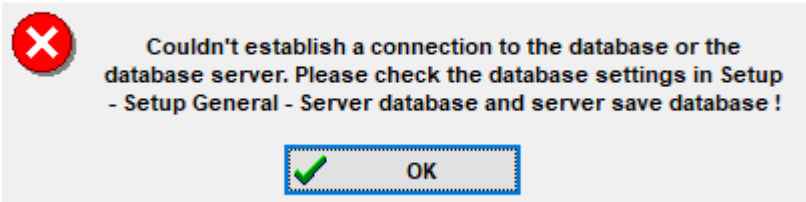

Couldn't establish a connection to the database or the database server. Please check the database settings in Setup - Setup General - Server database and server save database !

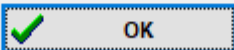

Press „OK“ to acknowledge the message. This will take you automatically to the Setup Menu. Here you have to configure the settings for the database.

**Be aware**

Make sure the program „Server Installation Helper“ has been launched on the PCs where the database and the backed up database have been installed.. You will find the program in the start menu: Start => Program => aditec => Server InstallationHelper. This program will automatically guide you through the database settings.

Select „Auto“ to have the database settings adjusted automatically. Both server and database paths are entered automatically.

After the database configuration has been set up you should test the connection to the database:

In order to run a test on the database connection, select „Test connection“ for the server database and also select „Test connection“ for the backed up server database.

Result

Once the connection to the database has been established, the message shown on the left will appear. If the connection has not been established, an error message will be shown and you will get a tip as to the possible cause.

Once the database connection has been successfully established, close the setup dialog with „OK“. VisuNet Server will close. Now start VisuNet Server again. The following message will appear:

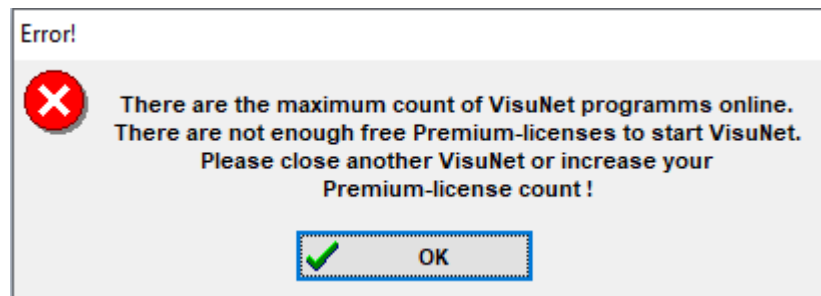

After the installation the premium licenses for VisuNet Client and VisuNet Server are still missing. The premium licenses are mandatory in order to run the program. Acknowledge the dialogue with OK. This will automatically take you to the dialogue where you can enter the premium licenses.

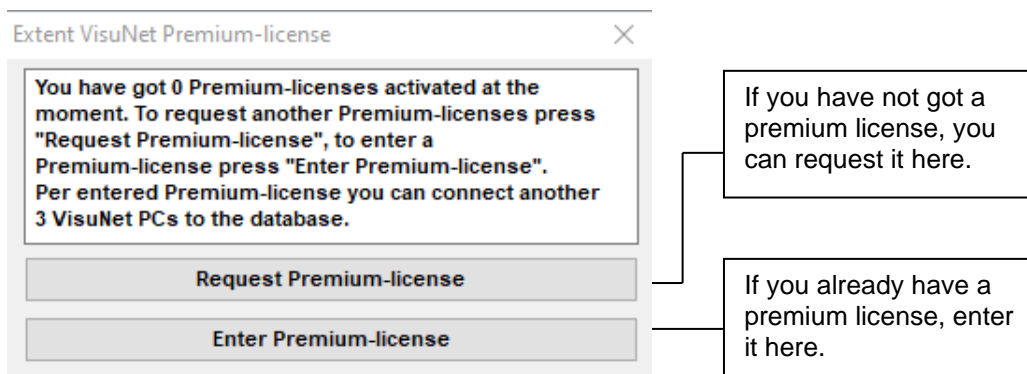

Hint	
	<p>In order to work with VisuNet Server, you need at least one premium license. Every premium license enables you to use a maximum of three programs (VisuNet Client or VisuNet Server) simultaneously. You can use e.g. a VisuNet Server with two VisuNet Clients. The number of installed programs (VisuNet Client or VisuNet Server) is of no importance here, three users can always simultaneously access the data. If you require more access options, you can always purchase further licenses. Chapter 9 „Extending the number of VisuNet premium licenses“ will explain how to proceed.</p>

 A detailed description on how to request a license and how to enter it, can be found on p. 130, item 9 “Extending the number of VisuNet premium licenses”

### 4.3 Starting and stopping the Client Version

There are two options how to start a program:

1. Start in the start menu: *Start => Program => aditec => VisuNet Client*  
or
2. Double click on the VisuNet Client symbol on the desktop

You can stop the program by clicking on the  symbol on the main window. VisuNet Client can be stopped at any time.

#### 4.3.1 First start of the Client Version

When you start the Client Version for the first time, your first step is to configure the database connection. VisuNet Client will show the following message:

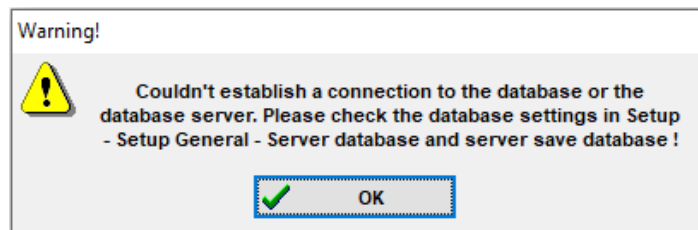

Press „OK“ to acknowledge the message. This will take you automatically to the Setup Menu. Here you have to configure the settings for the database.

**Be aware**

Make sure the program „Server Installation Helper“ has been launched on the PCs where the database and the backed up database have been installed.. You will find the program in the start menu: Start => Program => aditec => Server InstallationHelper. This program will automatically guide you through the database settings.

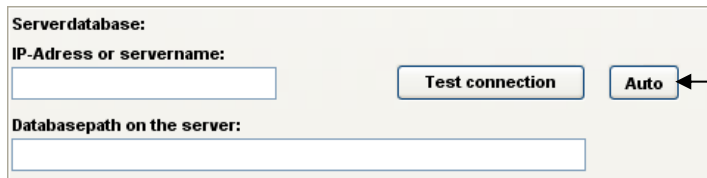

Select „Auto“ to have the database settings adjusted automatically.

After the database configuration has been set up you should test the connection to the database:

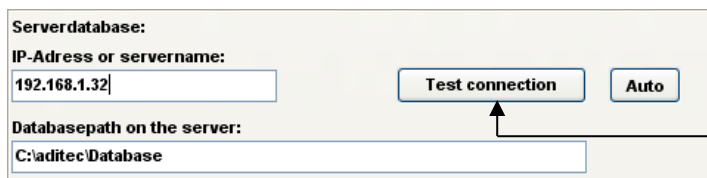

In order to run a test on the database connection, select „Test connection“

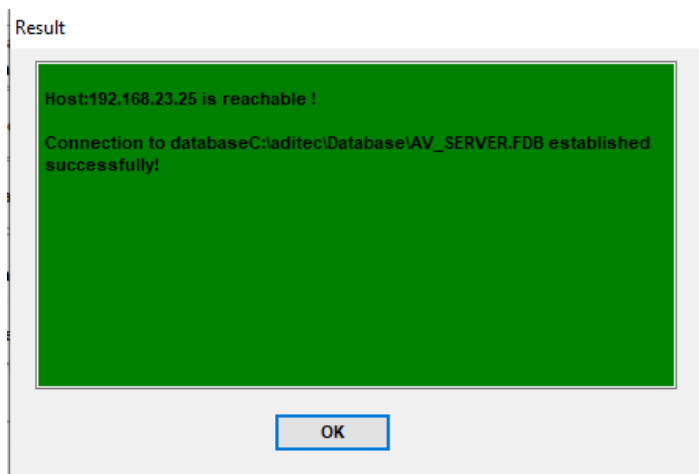

Once the connection to the database has been established, the message shown on the left will appear. If the connection has not been established, an error message will be shown and you will get a tip as to the possible cause.

Once the database connection has been successfully established, close the setup dialog with „OK“.

## 5 Set-up of Visualisation

<b>Be aware</b>	
	When a controller is in operation the set-up process, can be executed only be on a limited scale!!! (Not all functions are accessible)

### 5.1 VisuNet computer network settings

<b>Be aware</b>	
	<ul style="list-style-type: none"><li>• If you are in an unfamiliar network, ask the relevant network administrator for a free IP address.</li><li>• Do not arbitrarily allocate IP addresses, because this may disrupt existing network users, if this address has already been allocated to someone else.</li><li>• Inform the network administrator that the DHCP server function has to be switched off. If this is not the case, the DHCP server will allocate a new IP address to your TP controller every time it is restarted. This would mean that the IP address that was entered in VisuNet is no longer valid after a restart.</li><li>• Please make sure that each IP address is only allocated once in every network.</li><li>• The first and the last IP address in a subnet are permanently assigned and must not be allocated. In the above example (Chapter 4.3.1) these are 192.168.1.0 and 192.168.1.255.</li></ul>

For the set-up of a permanently assigned IP address for the computer, start by opening the network connection. Use the right mouse button to click on the Windows symbol.

Select network connections.

Select „Ethernet“ and click on „Change adapter options“ .

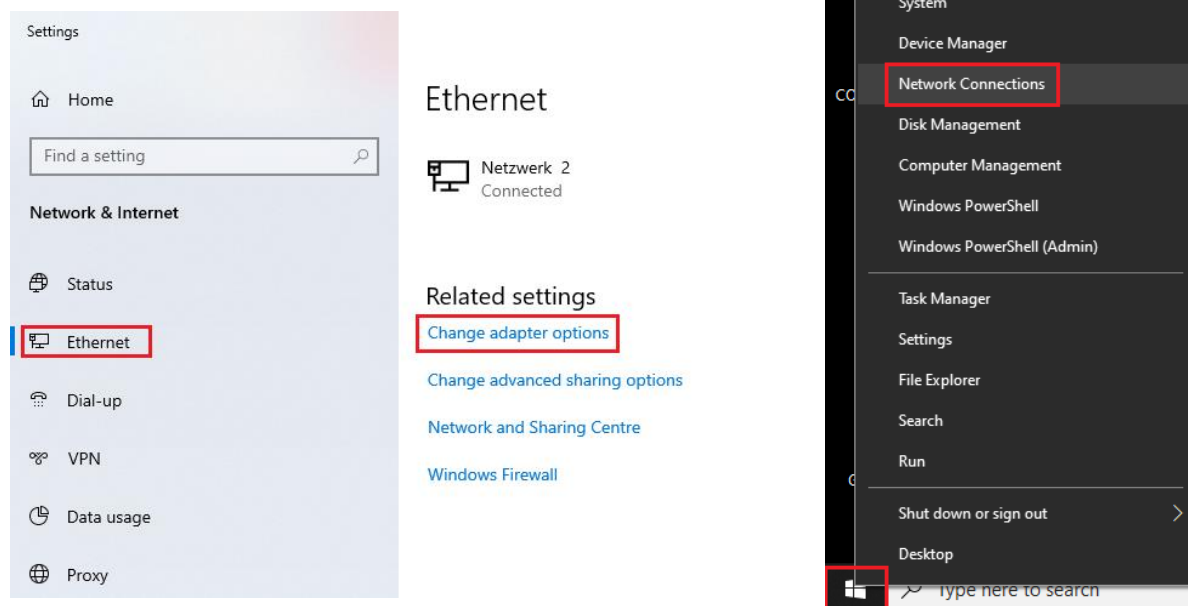

Now, select network properties, then „Internet protocol, Version 4 (TCP/IPv4)“ and click on „Properties“.

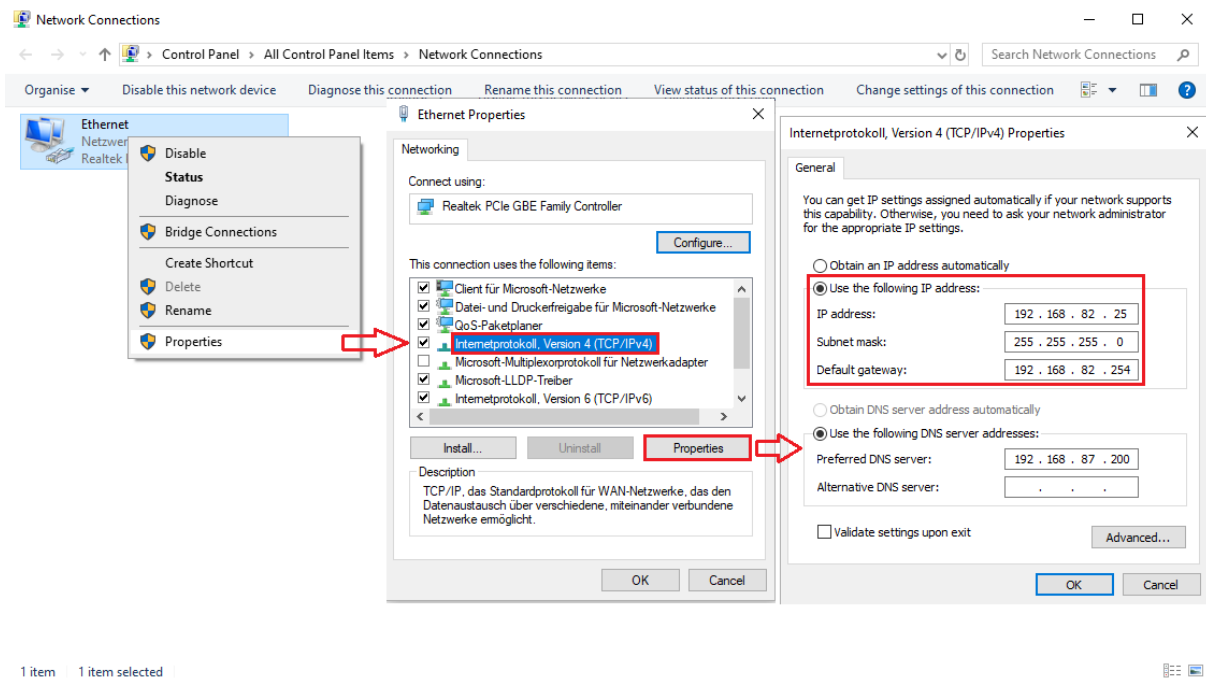

Now select „Use the following IP address“ and enter the relevant IP address. In the example below the address from the private address range 192.168.82.25 is used. Standard 255.255.255.0 is used as the subnet mask. If needed, you can also enter a gateway.

These settings can be checked. Open command prompt.

In command prompt, enter „ipconfig“. All existing LAN interfaces and their corresponding IP addresses and subnet mass are shown. Under standard gateway you will usually find the IP address of the server or with small networks the IP address of the router.

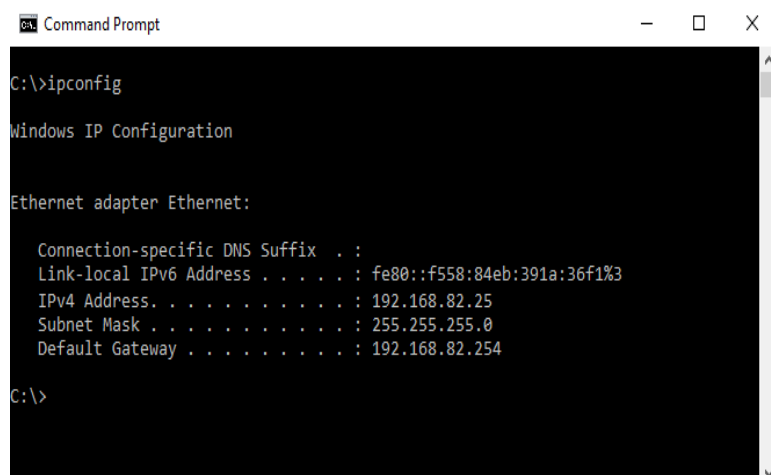

With a subnet mask of 255.255.255.0 select an IP address between XXX.XXX.XXX.1 and XXX.XXX.XXX.254 , which is not used by any other device. Enter this in your TP controller and connect it to the network. Use the “ping” command to make sure that the connection has been established.

If all 4 packages have arrived, the connection works and you can enter the IP address in VisuNet.

If the packages were lost, there is no connection to the TP controller. Check again, that the IP address is valid and the controller is properly connected to the network.

```
Command Prompt
C:\>ping 192.168.82.25

Pinging 192.168.82.25 with 32 bytes of data:
Reply from 192.168.82.25: bytes=32 time<1ms TTL=128
Reply from 192.168.82.25: bytes=32 time<1ms TTL=128
Reply from 192.168.82.25: bytes=32 time<1ms TTL=128
Reply from 192.168.82.25: bytes=32 time<1ms TTL=128

Ping statistics for 192.168.82.25:
    Packets: Sent = 4, Received = 4, Lost = 0 (0% loss),
    Approximate round trip times in milli-seconds:
        Minimum = 0ms, Maximum = 0ms, Average = 0ms

C:\>
```

Be aware	
	<p>You can establish several independent networks and use different PC interfaces:</p> <ul style="list-style-type: none"><li>• RS 232 (single controller)</li><li>• RS 485</li><li>• Ethernet (LAN)</li><li>• USB interfaces</li><li>• Mixed networks (Combinations of all the above connection options)</li></ul>

## 5.2 Registering the controller Part I – Confidential settings (enabling the appliance)

In VisuNet you will see the following bar at the bottom edge of the screen:

Use the left mouse bottom to click on Setup.

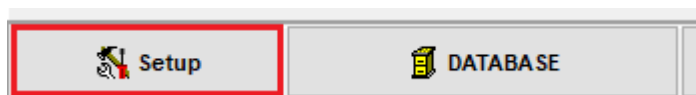

On the screen you will be asked to enter a password:

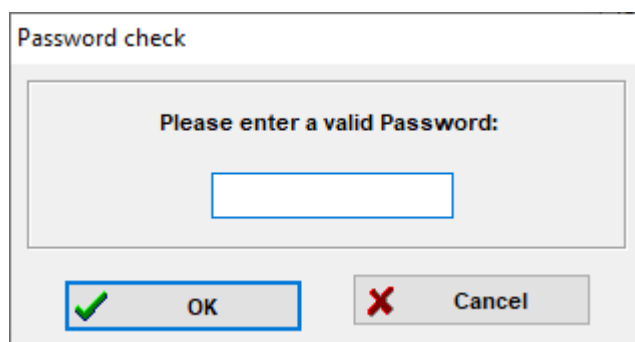

Use the left mouse button to click on the white window and enter **6606**. Your entry will only appear as **\*\*\*\***. Now click on OK using the left mouse button. Now the following dialog box will appear on the screen.

Confidential settings ✕

<p>① Appliance: 01 ▾</p> <p>Description: ADBus - TP 1020</p> <p>④ Regulator: ADBus - TP 1020 ▾</p>	<p>③ LAN ▾</p> <p>Port: 192 . 168 . 23 . 101</p> <p>5001</p> <p><input checked="" type="checkbox"/> Alternative</p> <p><input checked="" type="radio"/> Partner device <input type="radio"/> MS xxx</p> <p>LAN ▾</p> <p>Port: 192 . 168 . 23 . 102</p> <p>5001</p> <p>⑤ Ser.Nr.: S   618 124</p> <p>② <input checked="" type="checkbox"/> Appliance enabled</p>	
<p>⑥ <input checked="" type="checkbox"/> OK</p>	<p><input type="checkbox"/> Cancel</p>	

	<b>Be aware</b>
These settings are only possible when the appliance is in standby mode!	

Now execute the following steps:

### 5.2.1 Enabling an appliance, activating

- ① Click on the button with the arrow:

Appliance: 01 ▾

	<b>Be aware</b>
Through the arrangement of the appliance numbers you can determine the position of the appliance in the main window. 12 appliances are displayed on each window. They do not have to be arranged one after the other. They can be displayed on one page, e.g. by cooking chambers, by appliance or spatially separated.	

Here you can choose one of 48 appliances.

- ② Enable the appliance by clicking into the white box:

Appliance enabled

A tick will appear in the white box. This shows you that the appliance has been enabled and will be shown in the main window.

Click into this box again to disable the appliance.

	<b>Hint</b>
<b>When you de-activate the system/installation all settings, the system configuration in VisuNet, as well as all existing system programs in VisuNet are deleted!</b>	

## 5.2.2 Choosing the interface connection

Depending on the type of controller you have, different settings are available.

### 5.2.2.1 COM-Port

- ③ Click on the button with the arrow:

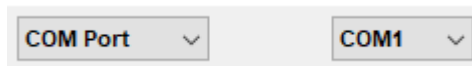

Choose the interface port you want (COM 1 to COM 124), where the network will be connected to the PC.

### 5.2.2.2 LAN settings

Set up the IP address and port (Standard: 5001) of the controller.

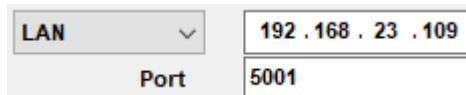

### 5.2.2.3 Data logger operation

- ③ (from version 11.18.21 v. 22.06.18 onward)

No further settings are needed with setting DLK logging.

With controllers that support data logger operation, you can select the data logger option. These controllers are not read out. Data can only be imported via data transfer (e.g. USB stick). These controllers will be always shown in blue in the main window.

## 5.2.3 Entering controller type, serial number and name

- ④ Allocate a controller type to the system, by clicking on the box with the arrow:

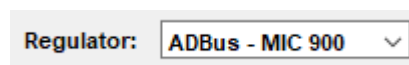

now select the controller you need:

⑤

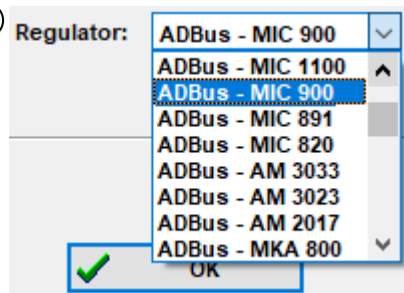

Be aware	
	The following controllers are an exception: Choose for
	MIC200/MIC100/MIC1218 => MIC1018
	MIC 2218 => MIC2018
	AM 2017 => MIC 810
	AM 3023 => MIC 2410

Tell VisuNet the serial number of your controller.

Be aware	
	<b>Here you have to change the serial number given C 000 000 accordingly. Make sure you use a capital letter!</b>

Hint	
	This can be found on the name plate of the controller and consists of one letter and six numbers e.g. D 709 201

Ser.Nr.:

Be aware	
	<b>Please do not change the serial number of a controller once it has been registered!</b>
	<b>If you want to change the serial number, de-register the appliance completely, leave Setup with OK and only then can you reassign this particular appliance.</b>

Hint	
	Once you have gone through all these steps, further appliances can be enabled, by repeating step 1 and choosing a different appliance. In steps 2, 3, 4 and 5 you then enable this appliance, assign a controller and its serial number to it.

⑥ Assign a name to the controller

Description:

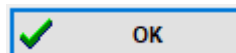
⑦ When you have finished, click on:

This will confirm the entries you have made and now the enabled appliance will be displayed in the main window.

Hint	
	By the colour of the appliance window you can tell the status of the appliance (button in the main window).
	p. 89, item 6.3 Displaying operating status

### 5.2.4 Special features when registering a TP 1011/1020

When you are using a TP1011/TP1020 from version 11.60 onwards, you have the option of activating one or two TP1011/TP1020.

Select TP1011/TP1020 as appliance and enter the serial number of one of the MS that is connected to the TP1011/TP1020. For systems interconnection enter the IP address of the TP1011/TP1020. Repeat this process until every MS that is connected to the TP1011/TP1020 has been registered.

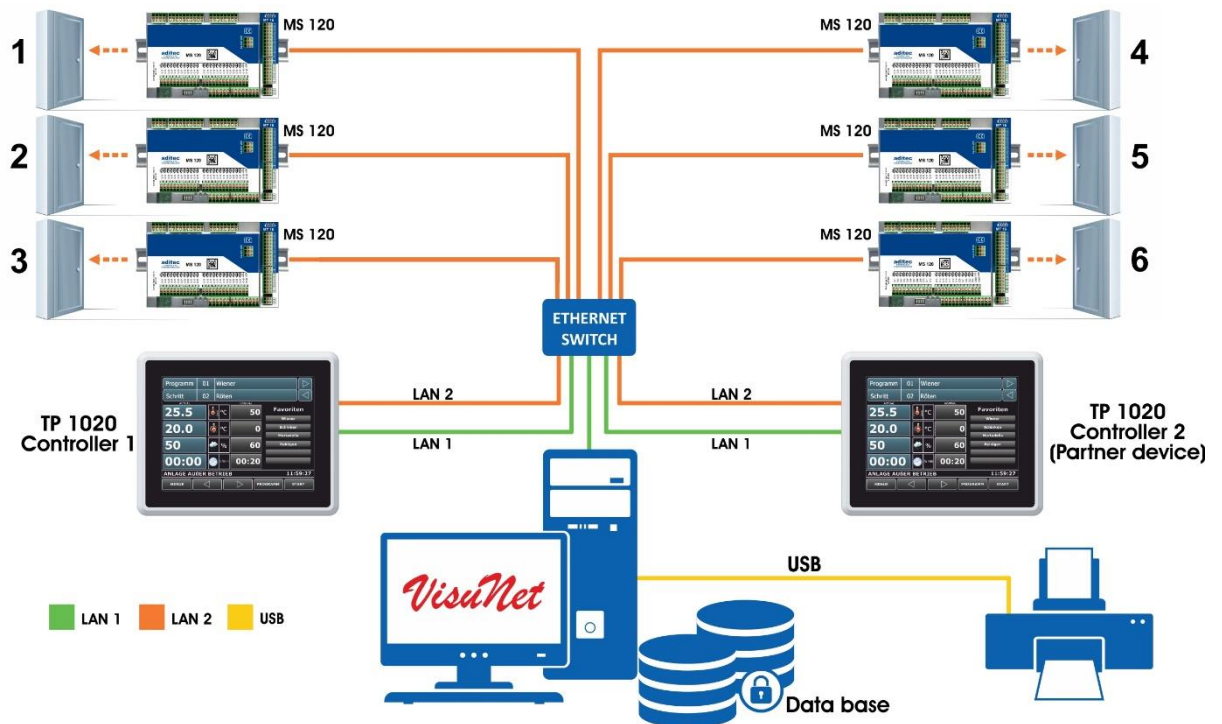

If you are using two TP 1011 for operation choose „Alternative“ in order to enter a second IP address.

If you are using two TP1011/TP1020 for controlling one or several MS, tick „Alternative“ to enter a second IP address and „Partner device“, so that VisuNet can recognise that there is a second TP.

IP address  
TP 1011 / TP1020

Confidential settings

Appliance: 01

Description: ADBus - TP 1020

Regulator: ADBus - TP 1020

LAN Port: 192.168.23.101 / 5001

Alternative

Partner device

LAN Port: 192.168.23.102 / 5001

MS xxx

Ser.Nr.: S 618 124

Appliance enabled

OK Cancel

If you are using two TP 1011/1020 "Partner device", enter the IP address of the second TP 1011/1020 here.

- Enter the serial number of one MS here. You have to register each MS separately!

### 5.2.5 Emergency operation TP 1011 / TP1020 and MS x10 / MS x20

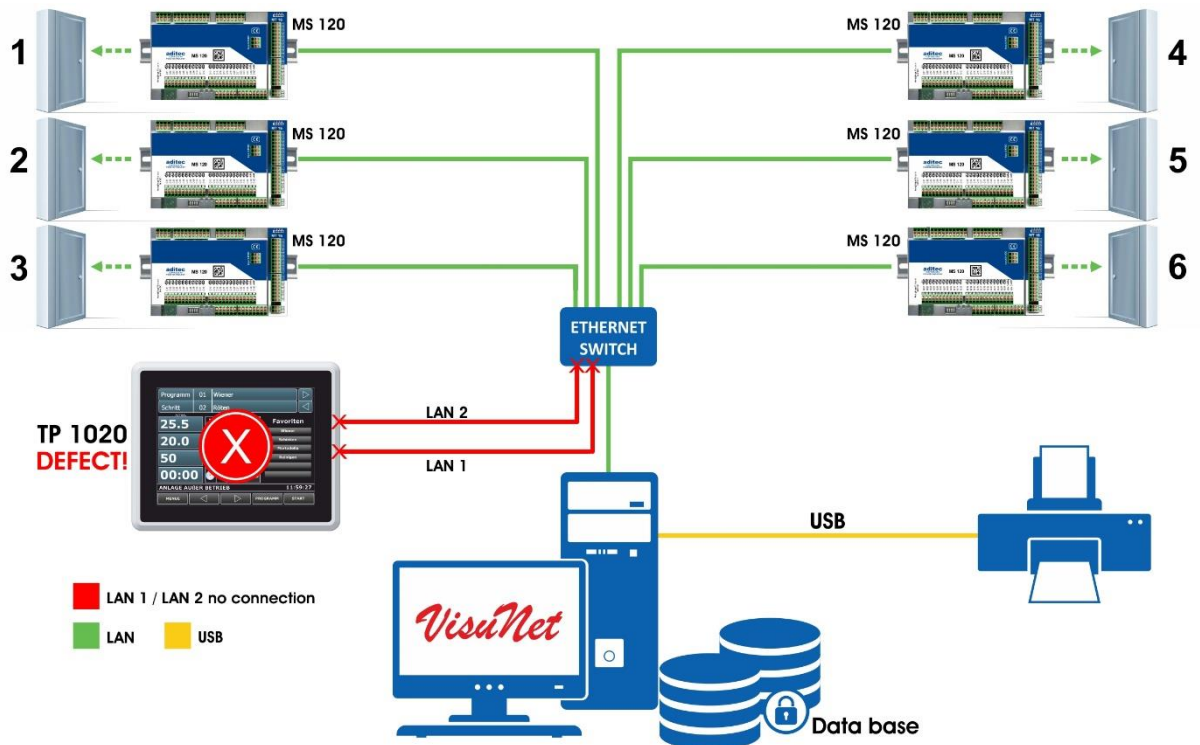

If you have connected a TP1010/TP1011/TP1020 to one or several MS110/120 via LAN, emergency operation via VisuNet is possible. In case of a TP failure/defect, MS110/120 can be operated via VisuNet. The only requirement is that your PC has to be able to access MS110/120 via LAN. This means the network card of your PC has to be configured in such a way that it can access the network segment of MS 110/120. On detailed instruction on how to proceed, please see

☞ p. 30, item 5.1

1. Log the appliance as TP 1011/TP1020.

2. Enter the IP address and port of your TP 1011/TP1020

3. Select MS 110/120

Confidential settings

Appliance:	01	LAN	192.168.23.101
Description:	ADBus - TP 1020	Port	5001
		<input checked="" type="checkbox"/> Alternative	
		<input checked="" type="radio"/> Partner device	<input type="radio"/> MS xxx
Regulator:	ADBus - TP 1020	LAN	192.168.23.102
		Port	5001
		Ser.Nr.:	S 618 124
		<input checked="" type="checkbox"/> Appliance enabled	

OK  Cancel

4. Enter the IP address and port of your MS 110/120

5. Now remove the tick from "alternative"

The appliance is now configured for standard operation. If you want to change to emergency operation, just tick „alternative“, then VisuNet will communicate directly with the MS device. If you want to resume standard operation for TP1010/TP1020, you have to remove the tick from „ alternative“ again!

### 5.3 Registering a controller Part II (Setup settings)

In VisuNet you will see the following bar at the bottom edge of the screen:

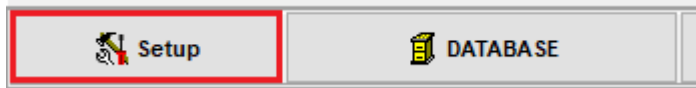

Using the left mouse button, click on Setup.

On the screen you will now be asked to enter a password:

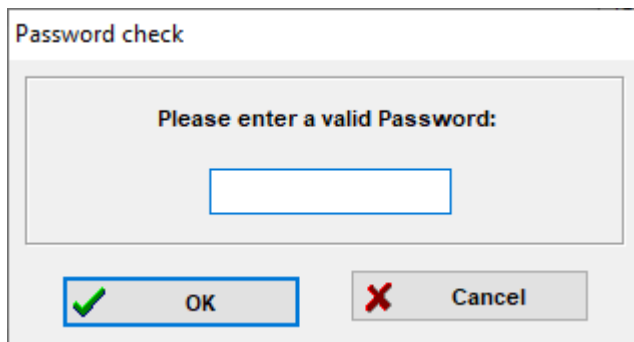

Enter the password **aditec**. The password has to be entered according to a German keyboard

	<b>Be aware</b>
	<p><b>Exceptions are here the French and Russian language. On a French keyboard you enter: „qditec“, on a Russian one: „фвшеус“.</b> <b>The entry will only be displayed as ***** . Now use the left mouse button to click on OK. Another dialog box will appear on the screen.</b></p>

In „Setup appliances“ you can customise the system settings. The settings apply for the selected appliance.

item 5.3.1, p.41

Setup

Setup appliances | Setup general | Setup SMS / EMail / Customer | Settings barcodescanner

Appliance: (Comfort)  
   
 Appliance name: A11 - Heißr. 1   
 Auto. time leveling after   
  
 01 minutes difference  Permit operation

**Write programm into database** | Printing at programm end | Indiv. measurement

Write programm after expiry into database.

Record values | Sensor errors | Dig. input alarms | Limit alarms | Operational c

<input checked="" type="checkbox"/> Record	Chamber	°C
<input checked="" type="checkbox"/> Record	Humidity	%
<input type="checkbox"/> Record	Hum. temp	°C
<input checked="" type="checkbox"/> Record	Core	°C
<input type="checkbox"/> Record	FcVal	
<input type="checkbox"/> Record	Analog output 1	%
<input type="checkbox"/> Record	Analog output 2	%
<input type="checkbox"/> Record	Analog output 3	%
<input type="checkbox"/> Record	Mode drum time	

Send SMS on alarm   
 Send email on alarm  
 Export data to supervisory control system (ERP System)

Bar code reader settings:  
 Max. trolley count: 0  
 Label of appliance in barcode:

item 5.3.2, p.41

item 5.3.3, p.42

item 5.5, p.67

item 5.3.4, p.45

item 5.3.5, p.45

item 5.3.6, p.47

For a description see next page

item 4.2.9, p.55

item 5.3.11, p.45

item 5.3.12, p.50

item 5.3.13, p.55

item 5.3.14, p. 51

item 5.3.15, p. 52

item 5.3.16, p.52

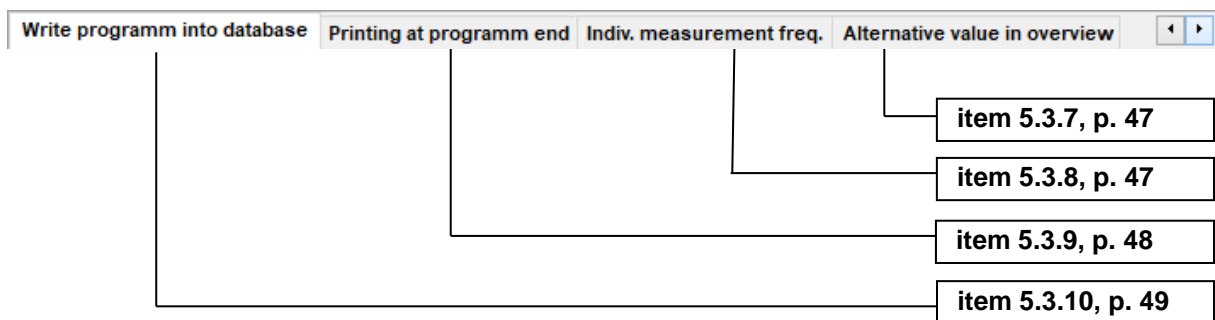
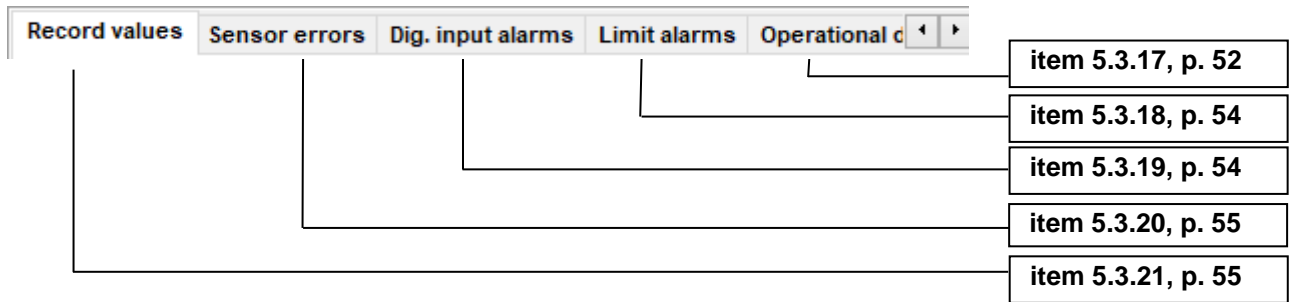

### 5.3.1 Select an appliance

#### Appliance:

4  7

Select the appliance whose settings you would like to change. Below the selection box you can see which type of appliance it is

The status of the appliance is also shown:

<input checked="" type="radio"/> 7	Appliance in standby	<input type="radio"/> 4
<input type="radio"/> 7	Appliance does not respond	<input type="radio"/> 8
<input type="radio"/> 7	Appliance in operation	<input type="radio"/> 14
<input type="radio"/> 5	Appliance has reached end of program	

**Be aware**

**Only enabled appliances can be labelled!**

p. 33, item 5.2.1 Enabling an appliance, activating

If the appliance is in standby, all settings can be accessed, if it does not respond or is currently in operation only some of the settings are accessible.

### 5.3.2 Labelling the appliance

Here you can change the name of the appliance:

Appliance name

This is how you can give all your appliances a name.

### 5.3.3 Data alignment (reading configuration, retrieving/sending programs, time alignment)

Click on the button

When this button is displayed in colour, clicking on it will start a data alignment, meaning that the visualization will read specific configuration data which are needed for a smooth operation of visualization and controller. Alternatively all programs are retrieved from the controller or sent to the controller, but there are certain restrictions with some controller models.

table below

Hint	
	<p><b>A data alignment is not possible when:</b></p> <ul style="list-style-type: none"> <li>• The appliance does not support this function (see table below),</li> <li>• The appliance is in operation,</li> <li>• There is no connection to the appliance or the network is faulty.</li> </ul>

Be aware	
	<p><b>If you neglect to do a data alignment, problems will occur when you want to set up programs and when data is recorded.</b></p>

Be aware	
	<p><b>A data alignment can only be executed when the controller is in standby mode.</b></p>

Controllers, where a data alignment is possible:

Type of controller	From version	Read configuration	Read out and send programs	Time alignment	Operation via Client (Premium)
TP 800/ TP1000/ TP810 / TP 1010 / TP 1011 / TP 720 TP 720	00.08	•	•	•	•
MIC 2810	10.08	•	•	•	•
MIC 2420	20.01	•	•	•	•
MIC 900/1100/3000	90.00	•	•	•	•
MIC 891	91.00	•	•	•	•
MIC 820	20.10	•	•	•	•
AM 2017	17.01	•	•	•	
MIC 2500	00.02	•	•	•	
MIC 2501	01.00	•	•	•	
MIC 2502	02.00	•	•	•	
MIC 2510	10.00	•	•	•	
MIC 2520	20.09	•	•	•	
MIC 2560	60.11	•	•	•	
MIC 2565	65.00	•	•	•	
MIC 2595	95.00	-	-	-	
MIC 2410 (AM 3023)	10.00	•	•	•	
MIC 2310	10.02	•	•	•	
MIC 2018 (MIC 2218)	18.00	•	•	•	
MIC 1018	18.07	•	•	•	

(MIC 1218)					
MIC 1020	20.27	•	•	•	
MIC 890	90.01	-	-	-	
MIC 868	68.01	•	-	-	
MIC 820	20.01	•	-	•	
MIC 810	10.04	•	•	•	
MRA 810	1.8	•	•	•	
MRA 814	1.6	•	•	•	
MRA 819	1.4	-	-	-	
MRA 840	1.6	-	-	-	
MRA 860	1.8	-	-	-	
MRA 863	0.3	-	-	-	
MRA 505	1.4	•	-	•	
MRA 513	1.2	•	•	•	
MRA 518	1.5	•	-	•	
MRA 519	1.1	•	•	•	
MRA 528	1.1	-	•	-	
MRA 560	1.3	-	-	-	
MRA 590	1.4	•	-	•	
MRA 591	1.4	-	-	-	
MKA 110	10.09	-	-	-	
MKA 111	11.00	-	-	-	
MKA 118	18.06	-	-	-	
MKA 120	20.01	•	•	•	•
MKA 500	00.01	•	•	•	•
MKA 800	00.08	•	•	•	•
MKA 140	40.05	•	-	-	
ETA 160	60.02	•	-	-	
MFS 200	00.05	•	•	•	

**Table 1: Data alignment of controllers**

The following dialog box will open, here you can choose the following functions:

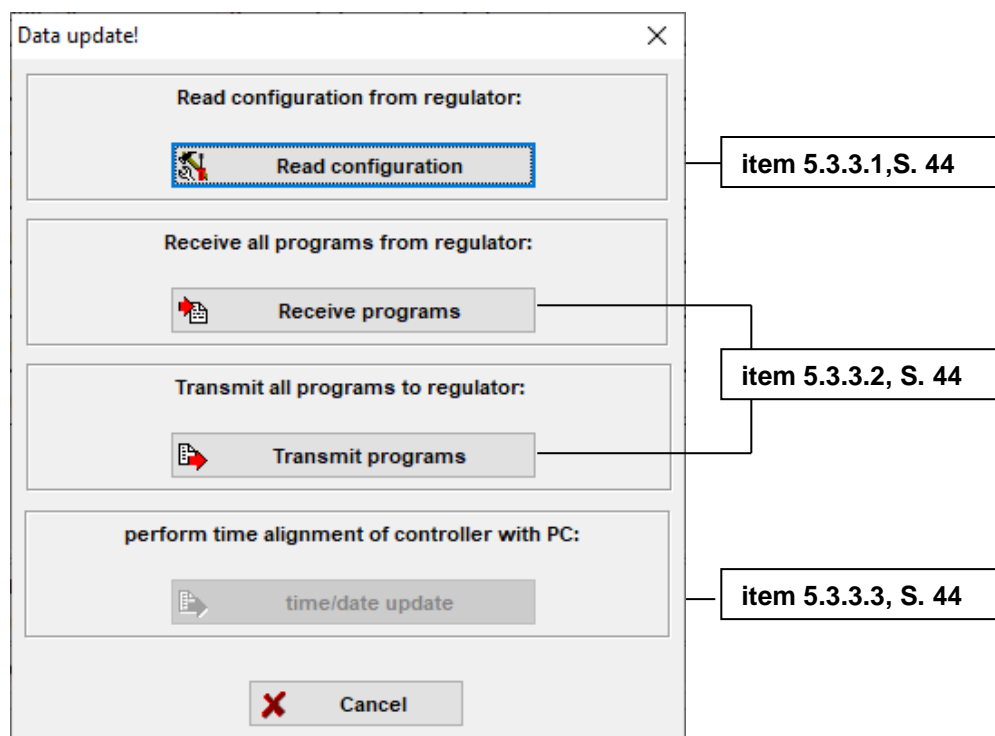

### 5.3.3.1 Reading the configuration

#### Automatic data alignment

Regulator: **ADBus** MIC 3000 ▾

With controllers that have the addition “ADBus” in their controller/regulator name, an automatic data alignment will be executed every time the configuration or the service settings are changed.

#### Manual data alignment

Regulator: MIC 2410 ▾

A manual data alignment will have to be done for any controllers without „ADBus“ in their name. This alignment has to be executed when the controller is registered and then every time change are made to the configuration.

	<b>Be aware</b>
	<b>Failure to execute a data alignment can lead to problems and faulty display of data!!!</b>

### 5.3.3.2 Retrieving/sending programs

All programs are saved in the controller as well as in VisuNet. This dual data management means that when manual changes are made in the controller, the program in VisuNet is no longer up-to-date or alternatively, if entries are made in VisuNet without sending the data to the controller afterwards the programs in the controller are out-of-date. To avoid this, all programs can be read off the controller.

Or, the other way round, can be sent to the controller.

We also recommend to read all the programs off the controller when it is connected to VisuNet for the first time. Use this function to do this:

	<b>Hint</b>
	You can also read or send programs individually.  p. 87 , item 6.2 Retrieving and sending programs

It is recommended to do a time alignment afterwards.

### 5.3.3.3 Time alignment

	<b>Hint</b>
	The time on the PC is automatically transferred to the controller, in order to make sure that time recordings can be executed precisely.

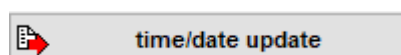

### 5.3.4 Labelling processes (only MIC 100F, MIC 200F, MIC 1018, MIC 1020, MIC 1218, MIC 2018, MIC 2218)

If the process names do not exist in the controllers mentioned above, they can be entered separately.

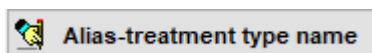

This button only appears with the controllers MIC 1018, MIC 1020 and MIC 2018. After clicking on this button you can enter a name for each process number.

	<b>Be aware</b>
	<b>During every data alignment the process names in VisuNet are replaced with the names that exist in the controller!</b>

### 5.3.5 Purchasing a license (Comfort)

All the controllers registered with VisuNet normally only record data. They cannot be programmed nor started via VisuNet. Changes during operation are not possible. Remote maintenance is also not an option. However, you can purchase licenses for individual controllers which will enable you to do all these things.

Type of controller	From version	Read configuration	Read out/ send programs	Time alignment	Remote maintenance
TP 1000 / TP 810 / TP 1010 / TP 1011 / TP 720 / TP 1020	00.08	●	●	●	●
MIC 2810 – ADBUS	10.08	●	●	●	●
MIC 2500	00.02	●	●	●	-
MIC 2501	01.00	●	●	●	-
MIC 2502	02.00	●	●	●	-
MIC 2510	10.00	●	●	●	●
MIC 2520	20.09	●	●	●	●
MIC 2560	60.11	●	●	●	●
MIC 2565	65.00	●	●	●	-
MIC 2595	95.00	-	-	-	-
MIC 2420 – ADBUS	20.01	●	●	●	●
MIC 2410 (AM 3023)	10.00	●	●	●	●
MIC 2310	10.02	●	●	●	●
MIC 2018 (MIC 2218)	18.00	●	●	●	●
MIC 1018 (MIC 1218)	18.07	●	●	●	●
MIC 1020	20.27	●	●	●	●
MIC 900/1100/3000	90.01	●	●	●	●
MIC 890	90.01	-	-	-	-
MIC 868	68.01	●	-	-	-
MIC 820	20.01	●	-	●	-
MIC 810 (AM 2017)	10.04	●	●	●	●
MRA 810	1.8	●	●	●	-
MRA 814	1.6	●	●	●	-
MRA 819	1.4	-	-	-	-
MRA 840	1.6	-	-	-	-
MRA 860	1.8	-	-	-	-
MRA 863	0.3	-	-	-	-
MRA 505	1.4	●	-	●	-
MRA 513	1.2	●	●	●	-
MRA 518	1.5	●	-	●	-
MRA 519	1.1	●	●	●	-
MRA 528	1.1	-	●	-	-

MRA 560	1.3	-	-	-	-
MRA 590	1.4	●	-	●	-
MRA 591	1.4	-	-	-	-
MKA 110	10.09	-	-	-	-
MKA 111	11.00	-	-	-	-
MKA 118	18.06	-	-	-	-
MKA 120	20.01	●	●	●	●
MKA 140	40.05	●	-	-	-
MKA 500	00.01	●	●	●	●
MKA 800	00.08	●	●	●	●
ETA 160	60.02	●	-	-	-
MFS 200	00.05	●	●	●	-
AM 2017 - ADBUS	17.01	●	●	●	●
AM 3023 - ADBUS	23.01	●	●	●	●

If you want to purchase a license, click this box:

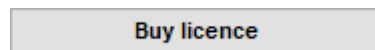

In the following dialogue you can highlight the controllers that you want to activate:

The dialog box titled "Activate regulators" contains two columns of appliance selection. The left column is labeled "Appliance: 1" and includes "A1 - Kochkam. 1", "ADBus - MIC 900", and "X 647 905". The right column is labeled "Appliance: 6" and includes "A6 - Rauch 3", "ADBus - MIC 900", and "X 850 905". Each column has a "Mark for activation" checkbox. At the bottom, there are "Order activation code(s)" and "Cancel" buttons.

Once you have marked all the controllers you want to activate, click on „Order activation code(s)“.

The dialog box titled "Please enter your data for the order" contains a form with the following fields: Company (aditec GmbH), Name (empty), Street | Houseno. (Talweg | 17), ZIP | City (74254 | Offenau), Country (D), Phone (07136 96122 0), Fax (07136 96122 20), and Email (info@aditec.net). A "Mandatory fields" section is also present. At the bottom, there are "OK" and "Cancel" buttons.

Now enter your contact data into the following dialogue box and confirm with „OK“

You can now choose whether you want your order to be printed straight away, or if you would like to see a print preview of your order. You can save your pre-view as a PDF document and then you can send it per email.

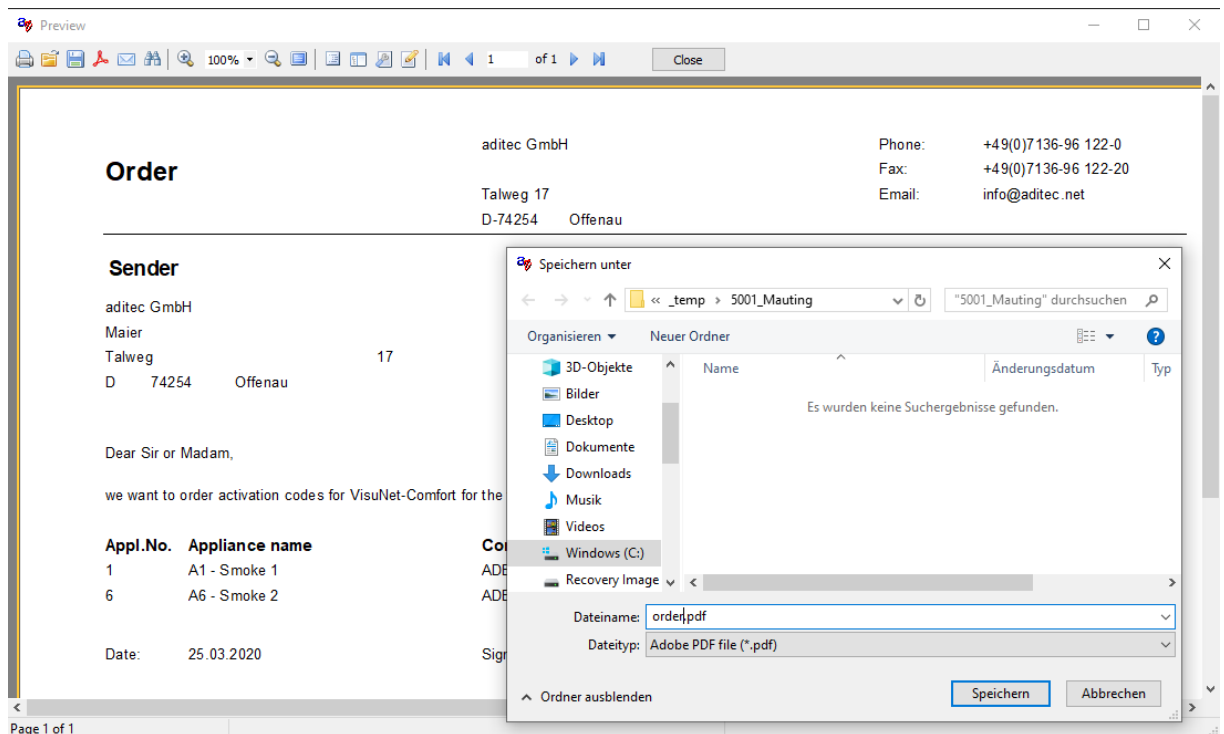

### 5.3.6 Permitting/ blocking operation

Here you can decide if you want to permit the operation of the controller through VisuNet or not (starting, stopping etc). If you put a tick in the box, the operation is permitted.

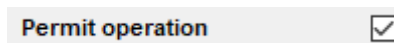

 **factory setting:** operation permitted

### 5.3.7 Alternative value in the overview

From V11.16.10 v. 11.08.16 onwards

Here you can select which of all the available actual values of the controller you would like to see in the overview (item 7.3, page 117) instead of the Fc value.

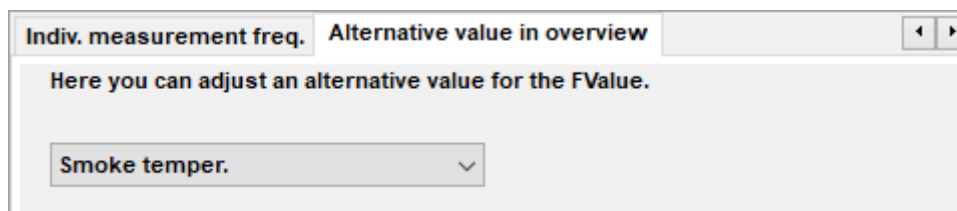

 **Standard setting:** Fc value

### 5.3.8 Setting up the frequency of measurements for the appliance/system

For every appliance you can individually adjust the frequency when measurements are taken (see item 5.4.3, p. 58). Here you can enter the measurement frequency for each appliance:

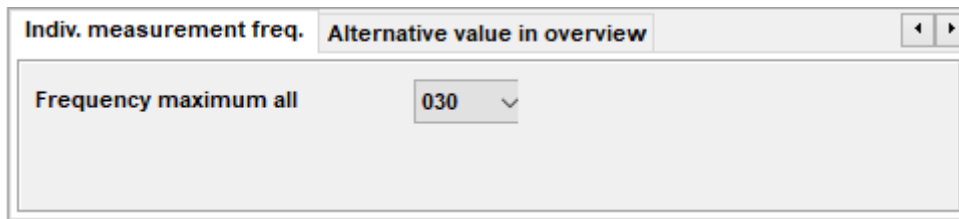

 **Standard setting:** Measurement frequency is generally set to 30 s for all appliances.

### 5.3.9 Printing at the end of a program

Up to version 11.16.10 v. 19.12.17:

If you enter a tick in the box, the selected printer will automatically print a characteristic curve after every program run.

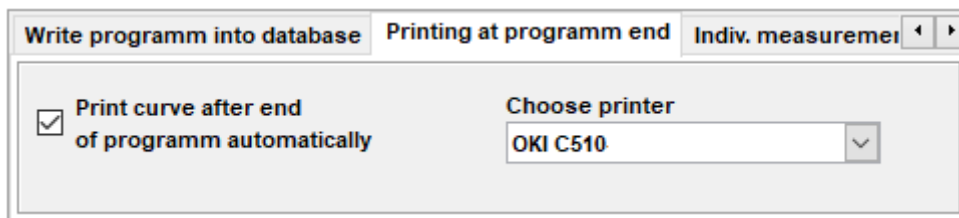

 **Standard setting:** No automatic print out (no tick in the box)

From version 11.17.08 onwards:

From this version onwards you have the option of starting different printing actions at the end of a program. Apart from the automatic print-out of the characteristic curve, you can also print e.g. barcodes or other individually designed documents.

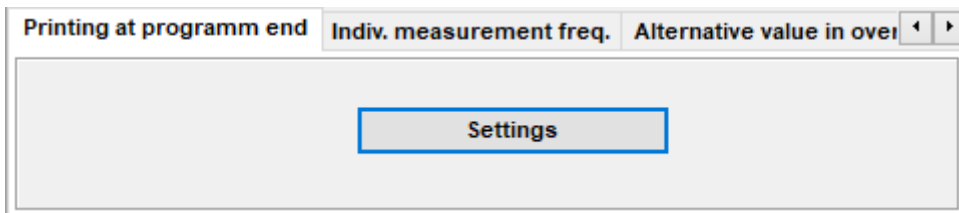

 **Standard setting:** No automatic print-out

If automatic print- jobs are activated, it will be shown by the green tick. If you want to check the settings, click on “settings”.

The automatic print-out of the curve can be set-up as a standard options for all. With the latest, newer types of controllers, further print settings can be added.

Hinzufügen bzw. entfernen einer Druckoption. Dies ist nur für folgende Steuerungstypen möglich: TP 1020, TP 720, TP 1011, TP 1010, TP 810, TP 1000, MIC 3000, MIC 2810, MIC 2420, MIC 1100, MIC 900, MIC 891, MIC 820, AM 3033, AM 3023, AM 2017, MKA 800, MKA 500, MKA 120, MS 220, MS 120, M 2015

Adding a new print job:

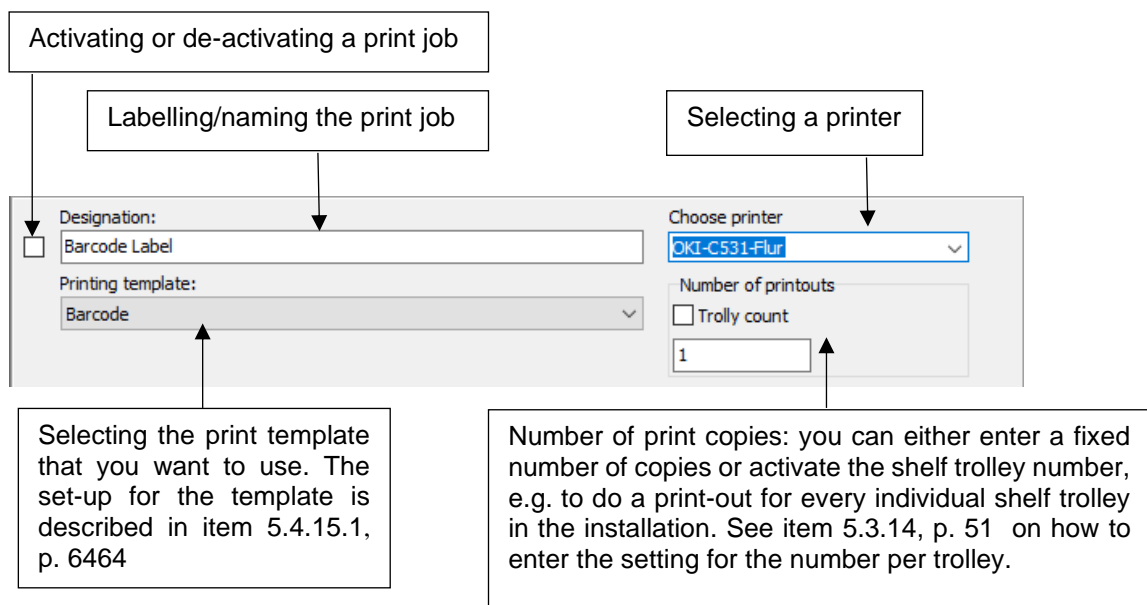

### 5.3.10 Transferring a program to the database

A tick in the box means that as a rule a program is only transferred to the database after it is finished.

If you do not tick this box, you can choose, when you want the program or recording to be saved in the database.

(This is an advantage with programs that run perpetually like e.g. monitoring of climate-controlled chambers.)

 **Factory setting:** Program is transferred to the database after it has finished (tick in box)

### 5.3.11 Automatic time leveling

Put a tick in this box, if you want to activate the automatic time leveling feature for a specific controller.

**Auto. time leveling after**  
01 minutes difference

If the time deviation between the clock on the PC and the controller is bigger than the pre-set deviation value, an automatic time leveling will occur. This option only exists in controllers that support the time leveling feature (see Table 1: Data alignment of for controllers).

A data alignment only occurs when the controller is in standby mode.

 **Factory setting:** Function is disabled

### 5.3.12 SMS / E-Mail Message

If you choose „Send SMS on alarm“ the SMS feature for the selected appliance is activated. If you choose „Send Email on alarm“ the email feature for the selected appliance is activated. You will now be informed whenever an alarm occurs.

**Send SMS on alarm**  
 **Send email on alarm**

For a customised setting of your alarm message click “settings”:

 **Settings**

Now a dialogue box will open and you can choose which alarm messages can be sent and which alarms have a corresponding message.

The number of alarms or sensor errors shown depends on the controller and its configuration.

**SMS/Email settings for appliance 3 - A3 - MIC 3000**

Alarms: **Sensorerror:**

- Chamb.: Ober- / Unterwertalarm usw. (Code 5052)
- Core: Ober- / Unterwertalarm usw. (Code 5052)
- Hum.min: Ober- / Unterwertalarm usw. (Code 5052)
- Smoke temper. Ober- / Unterwertalarm usw. (Code 5052)
- Burning temp. Ober- / Unterwertalarm usw. (Code 5052)
- Opt.Regler 2 Ober- / Unterwertalarm usw. (Code 5052)
- Opt.Regler 4 Ober- / Unterwertalarm usw. (Code 5052)
- Alerts digital inputs

Notification at Programm halt

Others:

Controller doesn't respond after  
3 requests

(Notification is only sent if controller is running)

Notification at programm end

OK Cancel

New from version 11.19.34 onwards: here you can activate a message when the program is paused. A message is sent no matter what the reason for the pausing is.

New from version 11.15.34 onwards: Here you can set up a message SMS / Email, if the connection to the controller has been lost for a predetermined number of sampling cycles.

New from version 11.17.20 onwards: Here you can set up a message per SMS / Email at the end of a program.

The requirements for sending SMS / E-Mails and the set-up of recipients can be found in chapter 5.6 SMS and E-Mail.

### 5.3.13 Data export into a superordinate system

Export data to supervisory control system (ERP System)

VisuNet offers the option of writing the data of a selected controller into an SQL database. The data can be received by a subordinate ERP system. A description of the interface is available from aditec. If you are interested in this feature, please contact aditec.

**Standard setting:** switched off (no tick in the box)

### 5.3.14 Barcode scanner settings

If you would like to work with a barcode scanner, you can enter the maximum number of self-trolleys which fit into an installation. This ensures that, when scanning the trolleys later, not more trolleys are scanned than fit into the installation. In addition, you can control the number of print-outs at the end of a program in relation to the maximum number of trolleys. (see item 5.3.9, p. 48).

Furthermore, a barcode or a RFID tag can be allocated to every installation. This barcodes or RFID tag ID can be entered here. The user will later scan the installation with the barcode scanner, and it will automatically be selected for further processing by the barcode scanner.

For a more detailed description of the barcode scanner applications, please see the separate manual.

**Bar code reader settings:**

Max. trolley count:

Label of appliance in barcode:

### 5.3.15 Changing the password

Here you can make individual changes to your password if you wish. It does not matter which language has been set for the key board. To change the password, click this box.

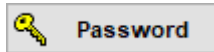

Be aware	
	Please make sure the password 6606, 6607, 2810, 7890 and 6800 is not used!

Factory setting: „aditec“

### 5.3.16 Enabling functional upgrade for COMFORT

If you have a controller where the functional upgrade for COMFORT has not been enabled yet, you can click on activate. For the activation you need a valid 6-digit alphanumeric PIN for your controller. See chapter 5.3.5 Purchasing a license, p. 45, to find out how to order a PIN.

Activate control	
Appliance:	6
Appliance kind:	ADBus - MIC 900
Serialnumber:	X 850 905
Activation PIN:	<input type="text"/>
You have 3 trials to enter the right PIN code !	
<input type="button" value="OK"/>	<input type="button" value="Cancel"/>

Click on „Activate“ and a dialogue box will open, where you can then enter the right PIN number for your controller. You have three attempts at entering the right 6-digit alphanumeric PIN. If the PIN has been entered incorrectly for a third time, you need a PUK code. Contact aditec and request a PUK code.

Be aware	
	(from VisuNet V11.14.07 of 12.02.14) It is possible to buy controllers with already integrated COMFORT function expansion ex works. With this controllers a manual activation is not necessary. The activation is automatically executed after a data alignment.

### 5.3.17 Logging of operating data

from V11.14.07 v. 24.02.14, Comfort activation necessary!

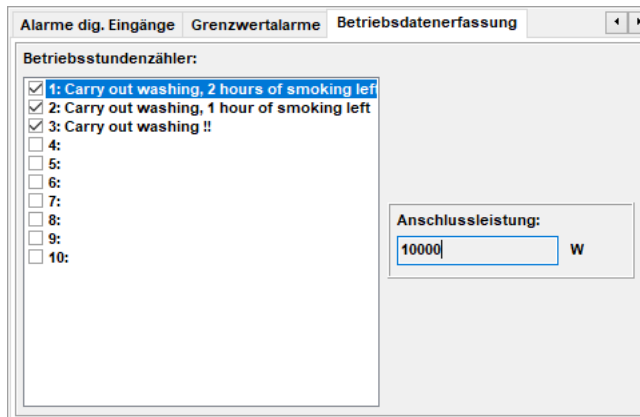

Here you can log the counter readings of the operating hour counters of the controller. Tick the counter on the list which you want to log. You can allocate a connected load (in Watt) to every counter. VisuNet will then read out the counter readings from the controller at the start and end of a program. These can be evaluated in the database. You can also check on the energy costs for the individual counters.

**Be aware**

The counters have to be configured in the controller. Please see the user or service manual of your controller for a detailed description!

From version V11.15.36 onwards

From this version onwards you can enter up to 4 factors for the calculation of the final counter value.

The factors can be linked through the operators '+', '-', '\*', and '÷'. In addition, you can enter a unit for every factor. We recommend this for greater clarity and when you want to check on the units.

If you select the option „Use electricity costs“, the electricity costs entered under item 5.4.10 (p. 62) will be multiplied by the counter value.

This adjustment enables you to also compile the costs of non-electrical consumption of. E.g. with steam heating:

Consumption: 150 kg/h  
Costs: 28,47 €/t

Counter value	Factor1	Link	Factor2	Link	Factor3	Final value
x	150	*	28,47	÷	1000	
[h]	[kg/h]		[€/t]		Factor or converting t into kg	[€]

### 5.3.18 Suppressing limit value alarms

Here you can see all the limit value alarms that are configured in the controller (see user manual of the controller).

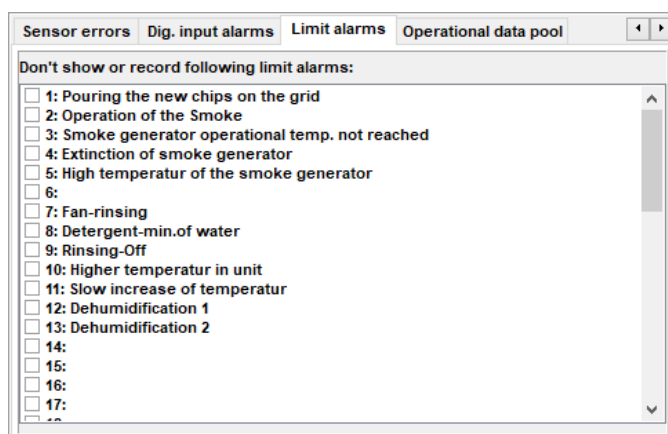

Tick the limit values alarms that you do not want VisuNet to show or log.

 **Standard setting:** All alarms are shown and logged.

### 5.3.19 Suppressing alarms at the digital inputs

Here you can see all the digital inputs that are configured in the controller (see user manual of the controller).

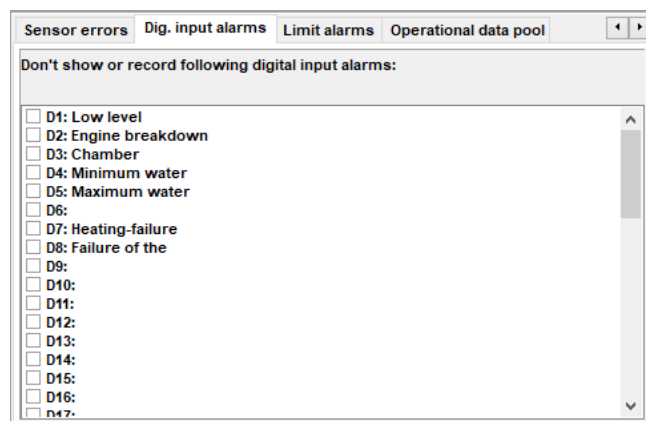

Tick the digital inputs that you do not want VisuNet to show or log.

 **Standard setting:** All alarms are shown and logged.

### 5.3.20 Suppressing (switching off) sensor failure

If certain sensors are not connected to an appliance and an error message in VisuNet is therefore not required, you have the option of switching off this message by putting a tick in the relevant sensor boxes of each individual appliance. In this case you will not get a message and no entry will be made in the alarm list.

Sensor errors	Dig. input alarms	Limit alarms	Operational data pool
<p>Suppress the following sensor errors:</p> <p><input type="checkbox"/> E1: Chamb.:</p> <p><input type="checkbox"/> E2: Core:</p> <p><input type="checkbox"/> E3: Hum.min:</p> <p><input type="checkbox"/> E4: Smoke temper.</p> <p><input type="checkbox"/> E6: Burning temp.</p> <p><input type="checkbox"/> [Extern] E86: Opt.Regler 2</p> <p><input type="checkbox"/> [Extern] E87: Opt.Regler 4</p>			
<p><b>Attention:</b></p> <p>These settings should only be used with not connected sensors!</p>			

<b>Hint</b>
 <p>If certain sensors are not configured in an appliance (controller) or control loops are switched off, the corresponding sensor boxes are consequently not incorporated in VisuNet.</p>

<b>Be aware</b>
 <p>Tick this setting only when sensors are not connected!</p>

 **Factory setting:** switched off (box not ticked)

### 5.3.21 Recording values

This feature allows you to activate the recording function for specific measured values for selected appliances (characteristic curve and measured values). Different sensors as well as analogue outputs can be selected.

<b>Be aware</b>
 <p>These dialog boxes are only active when the registered controller has this function and when the control loops have been configured.</p> <p> see service manual of the relevant controller</p>

The description/names of the individual value are imported from the controller when a data alignment is executed. With optional control loop the name may be changed and an additional different unit of measurement can be entered for the measured values.

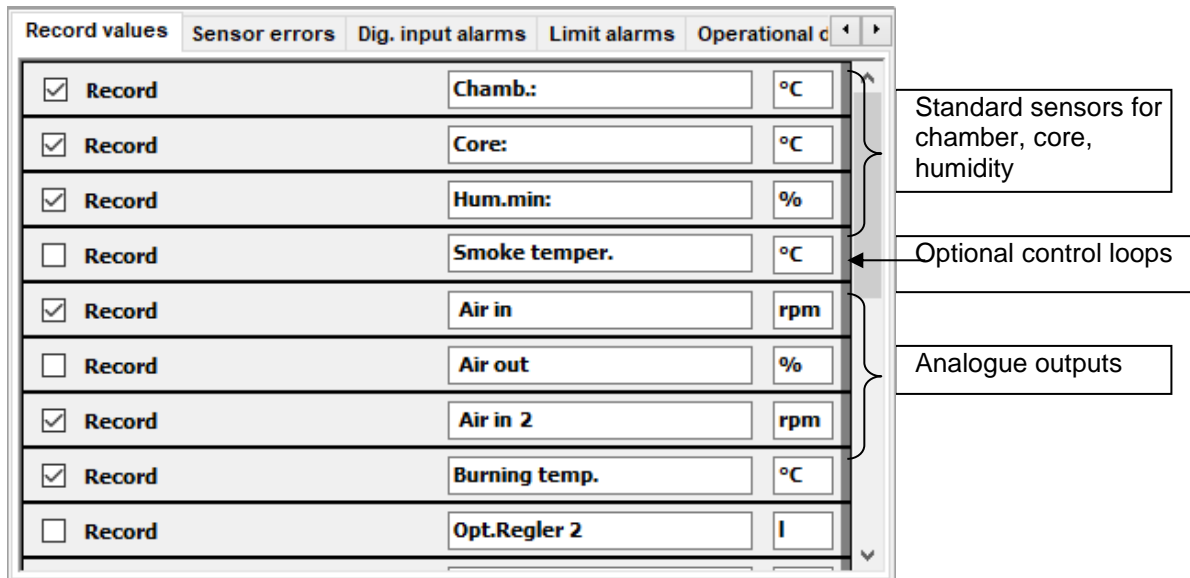

 **factory setting:** Recording for chamber, core and humidity sensors is activated.

## 5.4 General settings

- Allow changes of batch number in database ?**  (item 5.4.1, p. 58)
- Erase database after years** 10 (item 5.4.2, p. 58)
- Frequency maximum all** 120 Seconds  Individual (item 5.4.3, p. 58)
- Save measurement data when relay is changing (item 5.4.4, p. 59)
- Save measurement data when digital input is changing (item 5.4.4, p. 59)
- Language:** english (item 5.4.4, p. 59)
- Identification of Visunet:** VisuNet Premium (item 5.4.5, p. 60)
- View**
  - Display overview fullscreen
  - Connect directly to device in overview
  - Appliances per page:**
    - 6 Appliances
    - 12 Appliances (item 5.4.6, p. 60)
  - View:**
    - Values
    - Curve
- TCP-Port for overview:** 921
- VNC settings:**
  - Automatic scaling of screen (item 5.4.7, p. 61)
- Serverdatabase:**
  - IP-Address or servname:** 192.168.82.25 (Test connection Auto)
  - Databasepath on the server:** C:\aditec\V112037\Database\ (item 5.4.9, p. 62 only applies to VisuNet server)
- Saved serverdatabase:**
  - IP-Address or servname:** 192.168.82.25 (Test connection Auto)
  - Databasepath on the server:** C:\aditec\V112037\Database\Save\ (item 5.4.9, p. 62 only applies to VisuNet server)
- TCP Port for VisuNet Client connections** 8130 (item 5.4.14, p. 63 only applies to VisuNet server)
- Operational data pool**
  - Day**
    - Rate / kWh:** 000,00 €
    - From:** 00:00:00
    - To:** 23:59:59
  - Night**
    - Rate / kWh:** 000,00 € (item 5.4.10, p. 62)
- Show alarm messages
- Reset alarms on controller with VisuNet alarm window (only ADBus-Controller) (item 5.4.11, p. 62)
- Print the printing date and time in first line of curve hard copy (item 5.4.13, p. 63)
- Print events and nom. value changes in curve (item 5.4.13, p. 63)
- Appliance groups create / edit**
  - Appliance groups (item 5.4.17, p.66)
- Print template for printing at programm end**
  - Barcode
  - Datenbank
  - Chargenprotokoll
  - Programmausdruck - ADBUS
  - Ausdruck Messwerte (item 5.4.15, p. 63)
- Template for database printing**
  - Datenbank
- Template for printing a batch protoco**
  - Chargenprotokoll
- Template for printing programms**
  - Programmausdruck - ADBUS
- Template for printing meassure**
  - Ausdruck Messwerte (item 5.4.16, p. 66)

Buttons at the bottom: OK, Password, Activate, Cancel.

### 5.4.1 Changing batch number in the database

A ticked box means that, after the recording has finished, the batch number in the database can be changed again.

Allow changes of batch number in database ?

 **Factory setting:** function disabled

	<b>Hint</b> From version 11.19.23 onwards ADBus devices are able to process a batch number of up to 150 characters in VisuNet, even if the devices themselves only support a much shorter batch number. The batch number is entered via a barcode scanner. In this case you can only see the maximum length of the batch in the controller. If changes are made in the controller, these changes <b>will not be</b> adopted by VisuNet. In this case changes to VisuNet during operation are also blocked.
---	---

### 5.4.2 Erase readings in the database

Please set a time limit, after how many years the readings in the database should be deleted. In the following dialog box, click on the up-arrow to increase the number of years (max. 10 years) and the down-arrow to decrease the number of years:

Erase database after years

	<b>Hint</b> Only those entries in the database are deleted that have actually reached the set age.
---	---

 **Factory setting:** 10 years

### 5.4.3 Entering frequency of readings

Enter the frequency of readings, this means how often you want a reading should be requested by the controller, e.g. every 30, 60, 90, etc seconds, by clicking on the arrow in the following box and choosing the desired interval:

Frequency maximum all  Seconds  Individual  
 Save measurement data when relay is changing  
 Save measurement data when digital input is changing

If you have ticked „General“, the 30 seconds apply to all controllers. If you do not tick this box, you can individually pre-set the measurement frequency for each controller. (see chapter 5.3.7, p. 47).

	<b>Hint</b> A reading frequency of 000 means that the visualisation program will request a reading from the controller as often as possible
---	--

Generally VisuNet tries to read out information from the appliance as fast as possible. If a nominal value change, step change, an alarm or the end of a program has occurred, the measured value is automatically recorded, even if it does not fall into the pre-set time interval. If none of these events have occurred, VisuNet will only save the measured value once the pre-set interval has elapsed.

With setting „Save measured value for status change relay / digital input“ VisuNet will compare the current relay status or status of the digital inputs with the previous measured values and saves the measured values if there has been a change. This option is interesting mainly when appliances /systems are set up, in order to closely monitor the switching behaviour of relays and the status of the digital inputs. These settings are not necessary for normal operation.

 **Standard settings:** 30 seconds, generally, „Save when status change for relay measured value“ /save digital input is deactivated.  
From V11.19.41 onward the measurement frequency interval has been changed to 120s.

#### 5.4.4 Choosing the language

Click on the box with the arrow:

Language:	english	▼
-----------	---------	---

Choose the desired language:

- German
- English
- French
- Dutch
- Spanish
- Polish
- Russian
- Czech
- Slovenian
- Italian

(other languages can be added on request).

	<b>Hint</b> The same language you used during installation is automatically loaded. This can be changed at any time.
---	---

When you have input all the required settings, click this box:

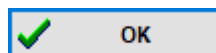

Now all your entries are loaded and saved.

	<b>Be aware</b> <b>During set-ups, please do not make manual inputs!</b>
---	---

### 5.4.5 VisuNet name

This feature allows you to enter a name for VisuNet. This is a useful feature when you are using several VisuNet Servers and need to be able to distinguish between them. The name is also shown in the VisuNet Clients.

Identification of Visunet:	<input type="text" value="VisuNet"/>
----------------------------	--------------------------------------

### 5.4.6 Full-screen overview

(from version V11.20.37)

In the server you have the following possibilities to configure the overview.

<b>View</b>
<input checked="" type="checkbox"/> Display overview fullscreen
<input checked="" type="checkbox"/> Connect directly to device in overview
Appliances per page:
<input type="radio"/> 6 Appliances
<input checked="" type="radio"/> 12 Appliances
View:
<input checked="" type="radio"/> Values
<input type="radio"/> Curve
TCP-Port for overview: <input type="text" value="920"/>

#### Overview full screen:

active – Overview is displayed full screen

#### In overview connect directly to device:

active – Connection to the surface of the device.

Requirement: “Comfort” activation and support of the device (touch panel)

Other plants - depending on the plant status on the programming or operating window.

 **Standard setting: deactivated**

#### Units per page:

Setting 6 or 12 units

 **Standard setting: 12 units**

#### View:

Setting: Measured value or characteristic curve

	<b>Be aware</b>
	<b>These settings are valid for all clients connected to the server. It is not possible to display measured values on one client and the characteristic curve on another client.</b>

 **Standard setting: Measured value**

**TCP-Port for overview:**

To display the overview, a TCP port is required in all VisuNet versions. If this port is already occupied by another software, you can change the setting here.

 **Standard setting: Port 920**

**Setting options in the client:**

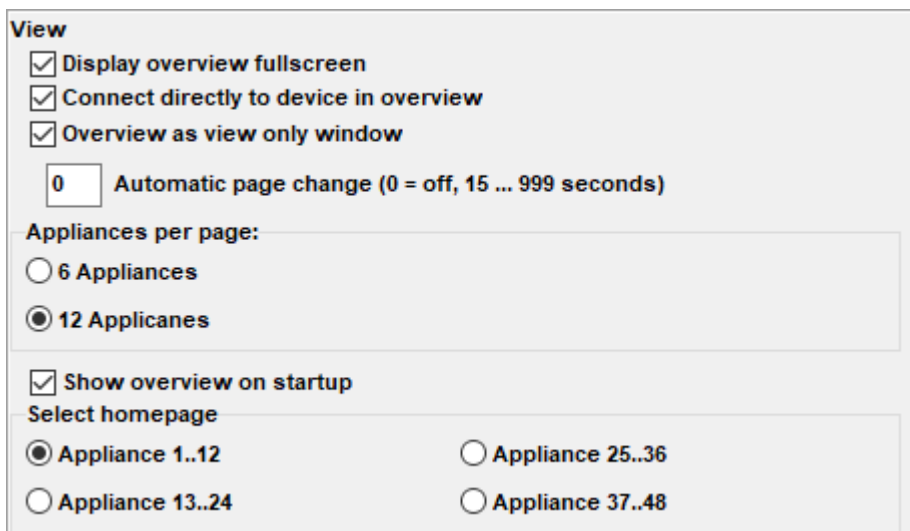

**View**

- Display overview fullscreen
- Connect directly to device in overview
- Overview as view only window

Automatic page change (0 = off, 15 ... 999 seconds)

**Appliances per page:**

- 6 Appliances
- 12 Appliances

Show overview on startup

**Select homepage**

- Appliance 1..12
- Appliance 13..24
- Appliance 25..36
- Appliance 37..48

**Automatic page changing:**

Here you can enter a time after which the view switches to the next installations.

 **Standard setting: 0**

**Show overview at start:**

active – automatic display of the overview when starting the client

 **Standard setting: deactivated**

**Select start page:**

Select the number of units

 **Standard setting: units 1-12**

### 5.4.7 VNC settings

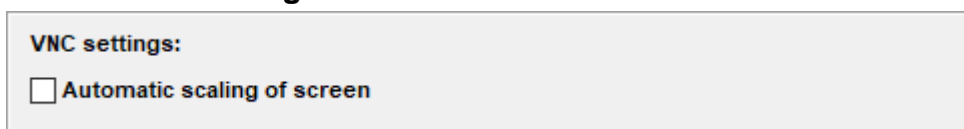

**VNC settings:**

- Automatic scaling of screen

When you tick „Automatic scaling of screen“ the VNC window will be enlarged to the maximum possible size when you connect directly to the touch panel.

 **Standard setting: deactivated**

### 5.4.8 Overview as display window only (only with Premium Client)

Overview as view only window  
 Automatic page change (0 = off ... 99 seconds)

If you activate „Overview as view only window“ the overview will be shown as normal. If you activate the automatic page change function, the controller will always skip to the following page according to the entered time interval.

### 5.4.9 Database settings (only VisuNet Server)

This only applies to VisuNet Server. These settings only have to be adjusted when you start VisuNet Server for the first time. Please see chapter 4.2.1, p. 26 for a detailed description. With the single user version these settings are adjusted automatically and are not shown.

#### 5.4.10 Setting for energy costs

Here you can enter your general settings for the logging of operating data. Enter an electricity price and whether you have day or night time tariffs. This data is used in operating data evaluation to calculate the energy costs.

If your tariff covers the whole day, you only have to enter the electricity costs in the day box.

**Betriebsdatenerfassung**

Tag	Hacht
<b>Preis / kWh:</b> <input style="width: 80px;" type="text" value="000,25"/> €	<input checked="" type="checkbox"/>
<b>Von:</b> <input style="width: 80px;" type="text" value="00:06:00"/>	<b>Preis / kWh:</b> <input style="width: 80px;" type="text" value="000,18"/> €
<b>Bis:</b> <input style="width: 80px;" type="text" value="18:00:00"/>	

If you have a day time / night time tariff  
 Tick the „Night“ box and enter the price for the night time tariff. In the „Day“ box you can enter the time intervals for the day time tariff.

#### 5.4.11 Maximum polling frequency TCP/IP systems

Setting the polling frequency for TCP/IP systems.  
 A shorter time results in more accurate recording, but high processor load.

**Maximale Max.polling frequency TCP/IP devices:** 500 ms

100 ms 10000 ms

This option is only available for ADBus devices. If you activate the reset function, the corresponding command is sent to the controller as soon as you acknowledge the alarm in VisuNet.

**Standard setting: deactivated**

#### 5.4.12 Reset alarms on controller

- Show alarm messages
- Reset alarms on controller with VisuNet alarm window (only ADBus-Controller)

This option is only available for ADBus devices. If this function is activated, a corresponding command is sent to the control unit when the alarm dialogue is acknowledged in VisuNet.

 **Standard setting: deactivated**

#### 5.4.13 Options for the print-out of the characteristic curve

- Print the printing date and time in first line of curve hard copy

If you activate this function for the curve print-out, the print date will be printed in the first line of the print-out.

 **Standard setting: activated**

- Print events and nom. value changes in curve

If you activate this function the symbols for nominal value changes, events and alarms are also printed out with the characteristic curve.

 **Standard setting: activated**

#### 5.4.14 Port for connection to VisuNet Client (only VisuNet Server)

TCP Port for VisuNet Client connections

8130

Here you can set up the port that VisuNet Client will use to communicate with VisuNet Server. Port 8130 is standard.

##### Be aware

**If more than one server is connected to a PC a separate port is needed for every server, otherwise VisuNet Client cannot communicate with all servers!**

#### 5.4.15 Print template for printing at the end of a program

From V11.17.08 onwards

The new print templates for printing at the end of a program can be set up, edited and deleted here.

If you want to edit a template, select it and click on „Edit“.

If you want to add a new template, click on „Add“. Select the new template and click on „Edit“. to edit it.

If you want to delete an existing template, select the template and click on „Delete“. Please be aware that the deleted template can no longer exist in any of the print templates!

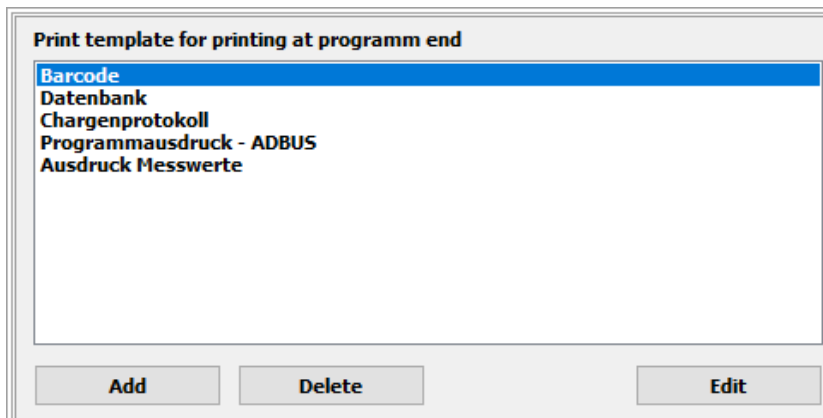

#### 5.4.15.1 Editing a print template

The print template is edited with FastReport Editor. You will find a user manual for the editor in the download files provided by aditec. Below you will find just a short overview.

Here you will find all the elements like text boxes, pictures and barcodes that you can use.

Here you can see the whole template with all boxes, as it will be printed later. This area corresponds to the printed page, where different elements can be positioned.

Here you can see a list of all previously used elements in the template.

Here you will find the properties of the currently selected elements which can then be edited.

Here are different data boxes that you can use in your template, e.g. program name, batch number etc. When they are printed, these boxes will be filled with the values from the previous program run. You can find more information on these data boxes under item. 5.4.15.2, p. 66

Once you have edited a template, it has to be saved. Go to menu file – save or save to. If you have edited an existing template and you select save, it will be saved in a database in VisuNet. Select „Save to“ and you have the option of saving the template in the database or in a file:

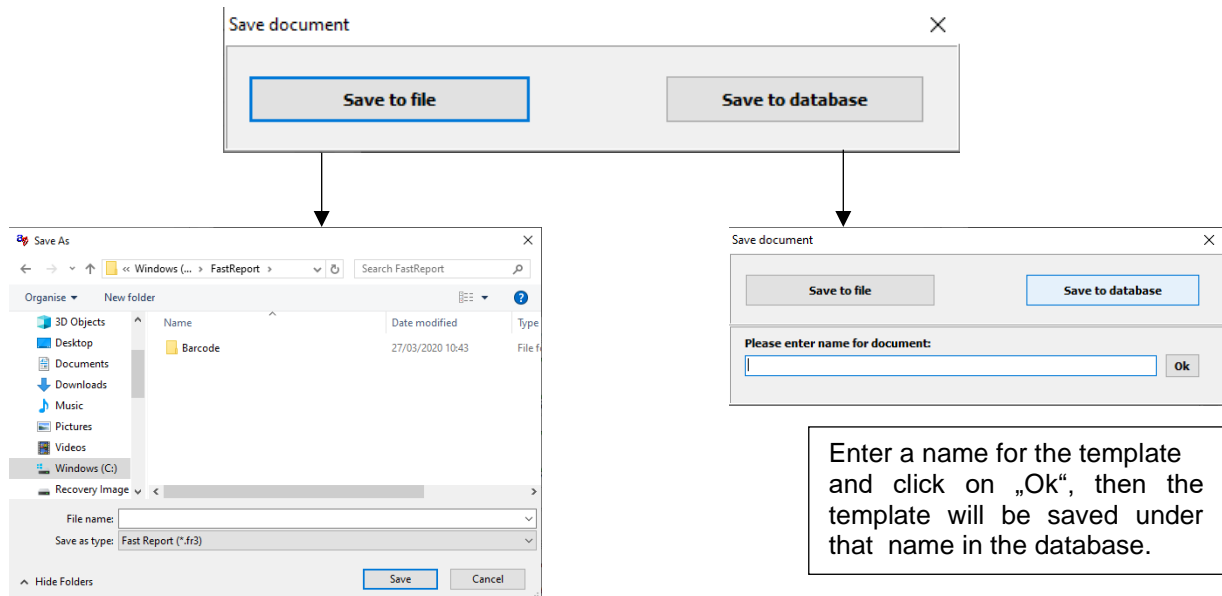

Here you have the option of saving the template in a file, in order to e.g. use it again in a different VisuNet installation.

Enter a name for the template and click on „Ok“, then the template will be saved under that name in the database.

If you want to create a new template, but base it on an existing one, select „ File – open“ in the Editor:

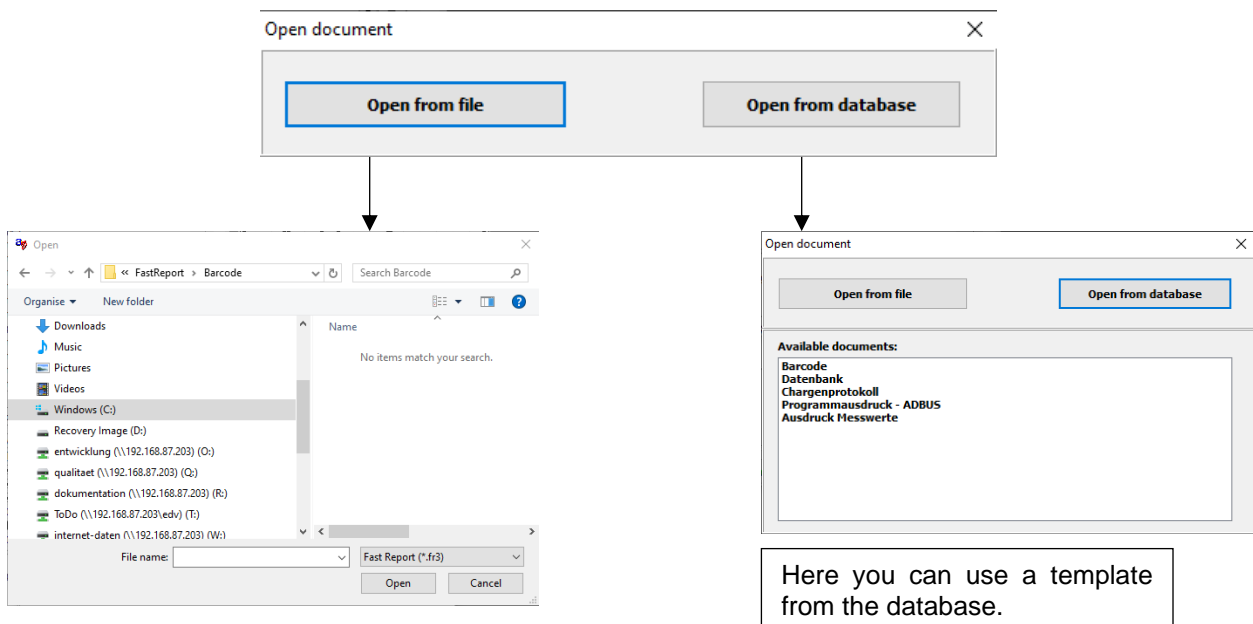

Here you can load an existing template from a file.

Here you can use a template from the database.

For further information please see the VisuNet CD in file „User manual\_ger“ in file FastReport\_UserManual-GER.PDF.

### 5.4.15.2 Existing data boxes and their use

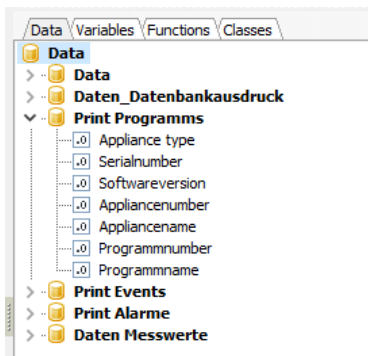

At the moment there are the two categories Data and Data\_Database print-out. The boxes in category data can only be used for the print-out at the end of a program. You must not use them for a database print-out. The boxes in category data-database print-out can only be used for the templates for the printout of the database overview.

From version V11.17.48 the categories Print Programms, Print Events, Print Alarme und Data measured values have been added.

### 5.4.16 Specifying a template for the database print-out

(from version 11.17.20 onwards)

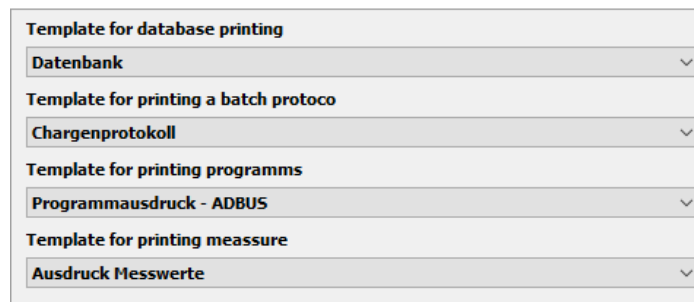

Here you can allocate the print templates to different print options. All templates that have been set up will be shown. Please note that not all template can be used due to the data boxes that are available! (See item. 5.4.15.2, p. 66)

- When you select the database print-out you automatically select the template for the print-out of the base overview. (See item 7.2.8.4, p. 115)
- When you select the batch number protocol you select the template for an overview of a program that has already run. You can select this option from the database overview (see item 7.2.8.5, p.116) or as an automatic print job at the end of a program (see item 5.3.9, p.48).
- The template for a program print-out is used for the print-out of programs of ADBus devices. All older controllers have print-out in formats that cannot be changed.
- The template for the print-out of measured values is used to print out the measured values of all types of installation.(see item 7.2.3, p. 100).

### 5.4.17 Appliance groups

(from version 11.19.41)

Here you can set up groups of appliances. These groups are taken into consideration when programs are copied. (see item 6.1, p. 86).

When setting up a new appliance group, click on „+“. When you click „-“, the selected appliance group will be deleted.

Enter a name for the appliance group or the display of the name of the selected group respectively.. You can also change the name of the selected group here.

Click „Apply“ to save the new appliance name or to save the changed name.

Marking the field "Barcode scanner group", a group can be created for use within the barcode scanner. This is to display only the units of the selected groups on the scanner.  
**ATTENTION:** If a group is marked as a barcode scanner group, it will not be taken into account when copying programmes!

Select an appliance group you would like to edit.

Allocate the selected appliance to the group by ticking the relevant box.

## 5.5 Setting alarm limit values

Here you can enter your alarm limit values. Click on the button „alarm limits“.

Appliance: (Comfort)  
5

Appliance name  
A5 - Smoke 2

Data update

alarm limit

**Be aware**

 You can only enter absolute alarm limit values here (independent of the nominal value)!  
If you want to use the upper and lower limit alarms as a delta value for the nominal value, you need to enter these values directly into the controller. Then run a data alignment to inform VisuNet of these changes.

 see service manual of the relevant controller

In the following window you can set the alarm value limits for the chamber temperature (in°C), core temperature (in°C) and humidity (in %) for each appliance. If the actual temperature exceeds or falls below these values, a message will appear on the screen and an entry will be made in the alarm list.(see also "Deltatime")

Use the column „alarm active“ to activate or deactivate the alarm.

Use the column „Delta time“ to enter a time interval in seconds. After a limit temperature value or limit humidity value has been reached and this time interval has elapsed, an alarm message will appear.

Confirm your entry by pressing „OK“.

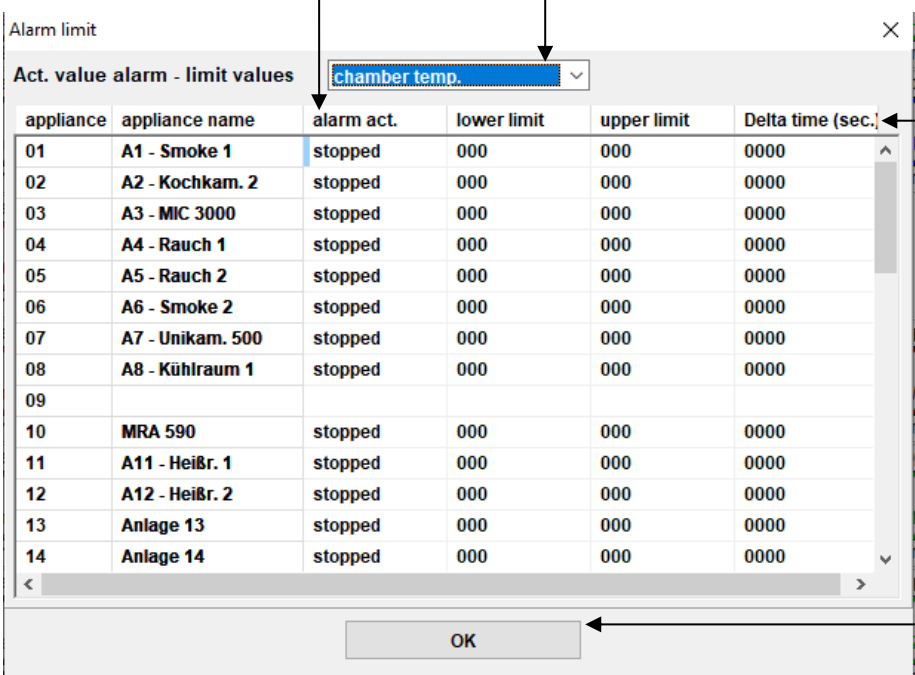

appliance	appliance name	alarm act.	lower limit	upper limit	Delta time (sec.)
01	A1 - Smoke 1	stopped	000	000	0000
02	A2 - Kochkam. 2	stopped	000	000	0000
03	A3 - MIC 3000	stopped	000	000	0000
04	A4 - Rauch 1	stopped	000	000	0000
05	A5 - Rauch 2	stopped	000	000	0000
06	A6 - Smoke 2	stopped	000	000	0000
07	A7 - Unikam. 500	stopped	000	000	0000
08	A8 - Kühlraum 1	stopped	000	000	0000
09					
10	MRA 590	stopped	000	000	0000
11	A11 - Heißr. 1	stopped	000	000	0000
12	A12 - Heißr. 2	stopped	000	000	0000
13	Anlage 13	stopped	000	000	0000
14	Anlage 14	stopped	000	000	0000

## 5.6 SMS and E-Mail message when alarm occurs

### 5.6.1 Conditions

1. Send via GSM modem:

In order to receive SMS messages from VisuNet you need to have:

- a GSM modem or mobile phone that can be connected to a PC via USB or serial interface and which can communicate via a COM-Port. The modem / mobile has to support the SMS command set in compliance with the European specifications GSM 07.05 (=ETSI TS 300 585) and GSM 03.38 (=ETSI TS 100 900)!
- SIM card

2. Send via the internet:

When sending via the internet you will need an account with the following providers:

Provider	Homepage
Esendex	<a href="http://www.esendex.de">www.esendex.de</a>
SMSCreator	<a href="http://www.smscreator.de">www.smscreator.de</a>
SMSKaufen	<a href="http://www.smskaufen.de">www.smskaufen.de</a>
SMSTrade	<a href="http://www.smstrade.de">www.smstrade.de</a>
Telekom Austria A1	<a href="http://www.a1.net">www.a1.net</a>

For information on prices, please see the internet page of the provider.

	<b>Be aware</b>
	When you send SMS messages, you will incur further costs depending on the mobile network operator/ SMS Provider you have selected!

Serial devices can simply be connected to the PC. With USB devices you have to install additional drivers as specified by the manufacturer. For the installation please follow the description in the user manual of the relevant device.

If you want to send SMSs via the internet you will need a permanent stable internet connection for the VisuNet PC.

In order to receive E-Mail messages from VisuNet, your PC has to be connected to the internet or intranet via Ethernet. The only other thing you need is the access data for your mail server.

## 5.7 Set up SMS and e-mail notifications

Click on the Setup box:

You will be asked to enter a password:

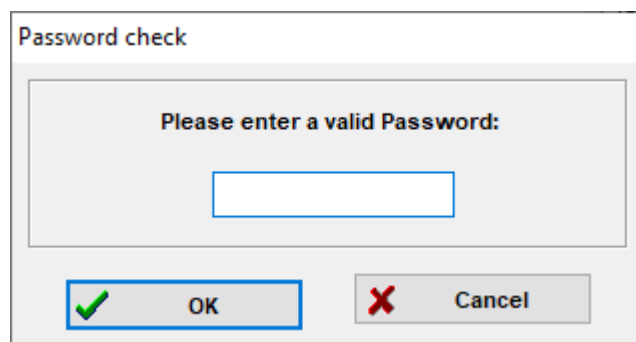

Enter the password aditec. The password has to be entered according to a German keypad set-up.

Ab Version 11.15.34

Setup

Setup appliances | Setup general | **Setup SMS / EMail / Customer** | Settings barcodescanner

**SMS** | Email | Customer

SMS provider:

SMS Setup | SMS test

Use proxy

Proxyserver:

Proxy port:

Proxy authentication

Username:

Password:

Phonenumber:

Name	Phonenumber	Active
<input type="text" value="name 1"/>	<input type="text" value="491711234567"/>	<input checked="" type="checkbox"/>
<input type="text" value="name 2"/>	<input type="text" value="491711234568"/>	<input type="checkbox"/>
<input type="text" value="name 3"/>	<input type="text" value="491711234569"/>	<input checked="" type="checkbox"/>
<input type="text" value="name 4"/>	<input type="text" value="491711234560"/>	<input checked="" type="checkbox"/>

+ -

Alarm times | Special days | Info

OK | Password | Activate | Cancel

Item 5.7.1 Selecting a provider, p. 72

Item 5.7.2 Modem setup, p. 72

Item 5.7.4 Testing modem/provider settings, p. 73

Item 5.7.3 Entering a proxy servers, p. 73

Item 5.7.5 Entry and activation of the telephone number, p. 73

Item 5.7.6 Entering alarm time intervals, p. 74

Item 5.7.7 Entering special days, p. 76

Item 5.7.8 Info for sending SMSs, p. 77

Ab Version 11.15.34:

Setup

Setup appliances Setup general **Setup SMS / EMail / Customer** Settings barcodescanner

SMS **Email** Customer

**E-mail settings:**

Mail server setup Email test

**E-mail addresses:**

Name	E-mail address	Active
name 1	contact@mynet.net	<input checked="" type="checkbox"/>
name 2	support@mynet.net	<input checked="" type="checkbox"/>
name 3	technic@mynet.net	<input checked="" type="checkbox"/>
name 4	prod@mynet.net	<input type="checkbox"/>
name 5	service@mynet.net	<input type="checkbox"/>

+ -

OK Password Activate Cancel

Item 5.7.9 E-Mail server setup, p. 78

Item 5.7.10 Testing E-Mail settings, p. 79

**Character length for email addresses:**  
up to V11,1730: 32 characters  
from 11.17.48: 128 characters

Item 5.7.11 Entry and activation of E-Mail addresses, p. 79

### 5.7.1 Selecting a provider

First select the SMS provider you want to use to send messages.

### 5.7.2 Modem setup

Click on modem setup / SMS setup to bring up the following dialogue box:

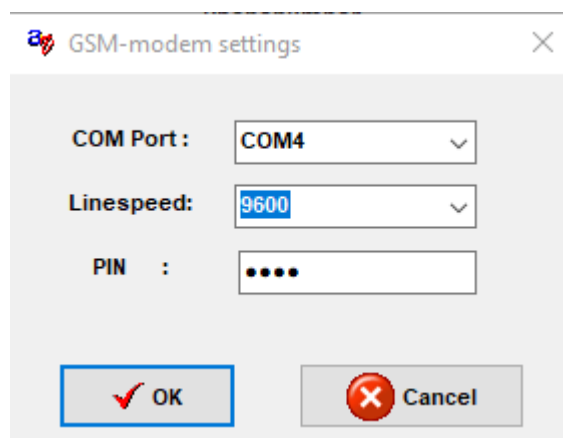

In order to set up to put the modem into operation, enter the following settings:

- COM Port: Serial interface for communication with the modem.
- Baud rate: Speed at which the communication takes place.
- PIN: PIN for the SIM card. If you do not want to use a PIN, leave this box blank.

Be aware	
	The Baud rate can vary depending on the modem. Please check the user manual of the modem for the right setting!

When you select an SMS provider a dialogue box will open where you have to enter your user name and password. This dialogue box varies depending on the provider.

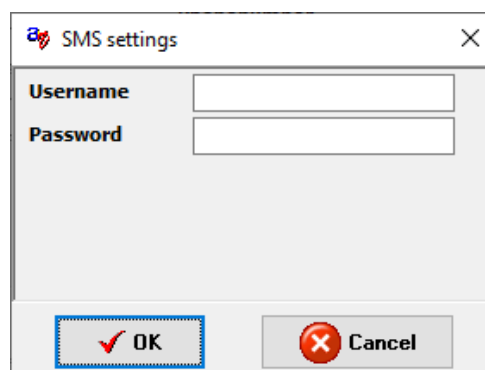

### 5.7.3 Entering a proxy servers

From version 11.15.34 onwards

You cannot enter a proxy server, when you have selected the GSM modem.

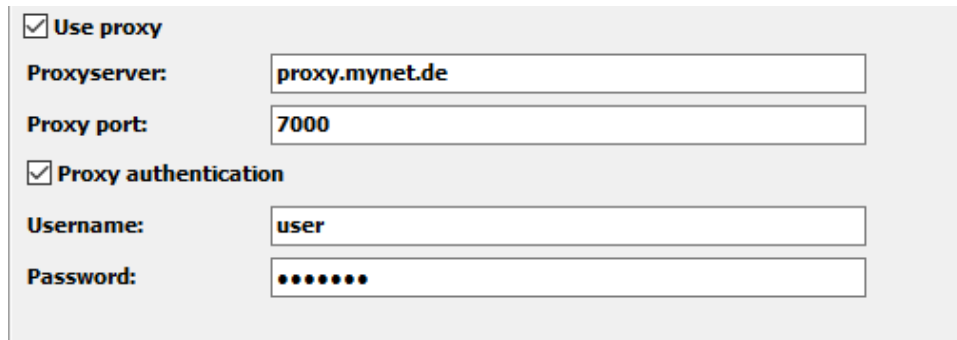

### 5.7.4 Testing modem/provider settings

If you want to test your modem settings click on SMS test.

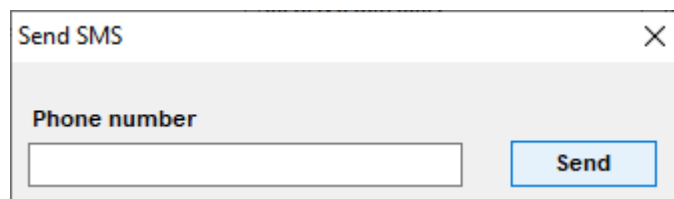

Enter the telephone number of your mobile into the box marked telephone number and click on send. If the modem has been set up correctly, you will get an SMS from VisuNet soon afterwards.

	<b>Be aware</b>
	<b>The telephone number has to be entered in international format!</b> e.g.: Number: 0171 – 1234567 Entry: 491711234567

### 5.7.5 Entry and activation of the telephone number

Bis Version 11.15.34:

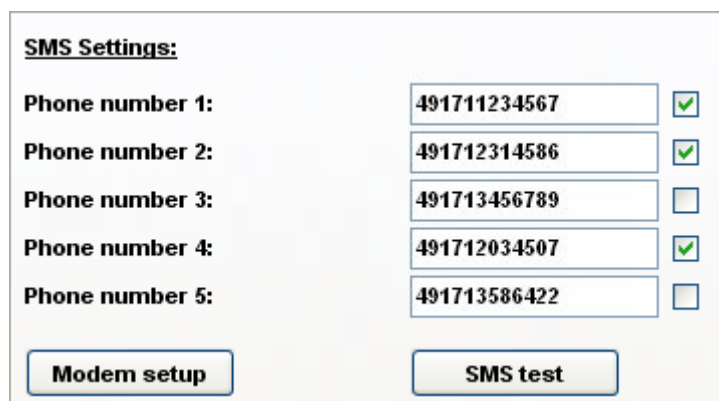

Ab Version 11.15.34:

**Phonenumbers:**

Name	Phonenumber	Active
John	004912345678903	<input checked="" type="checkbox"/>
Smith	004912345678902	<input type="checkbox"/>
Miller	004912345678901	<input checked="" type="checkbox"/>

+ -

Here you can enter the telephone number of the mobile phones that are meant to get a message when an alarm has occurred. When you tick the box behind a telephone number it will become active and the message will be sent. If an alarm has occurred, all active telephone numbers will get a message!

	<b>Be aware</b>
	<p><b>The telephone number has to be entered in international format!</b>  e.g.: Number: 0171 – 1234567  Entry: 491711234567</p>

### 5.7.6 Entering alarm time intervals

From version 11.15.34 onwards

Here you can enter time intervals where you do not want an alarm message per SMS (core times) and you can enter which telephone number is activated during which time interval (Alarm times).

#### 5.7.6.1 Entering core times

Alarm settings SMS

Core time Alarm settings

Day \ time	00:00	01:00	02:00	03:00	04:00	05:00	06:00	07:00	08:00	09:00	10:00	11:00	12:00	13:00	14:00	15:00	16:00	17:00	18:00	19:00	20:00	21:00	22:00	23:00
Monday	<input type="checkbox"/>	<input type="checkbox"/>	<input type="checkbox"/>	<input type="checkbox"/>	<input type="checkbox"/>	<input type="checkbox"/>	<input checked="" type="checkbox"/>	<input checked="" type="checkbox"/>	<input checked="" type="checkbox"/>	<input checked="" type="checkbox"/>	<input checked="" type="checkbox"/>	<input checked="" type="checkbox"/>	<input checked="" type="checkbox"/>	<input checked="" type="checkbox"/>	<input checked="" type="checkbox"/>	<input checked="" type="checkbox"/>	<input checked="" type="checkbox"/>	<input checked="" type="checkbox"/>	<input checked="" type="checkbox"/>	<input type="checkbox"/>	<input type="checkbox"/>	<input type="checkbox"/>	<input type="checkbox"/>	<input type="checkbox"/>
Tuesday	<input type="checkbox"/>	<input type="checkbox"/>	<input type="checkbox"/>	<input type="checkbox"/>	<input type="checkbox"/>	<input type="checkbox"/>	<input checked="" type="checkbox"/>	<input checked="" type="checkbox"/>	<input checked="" type="checkbox"/>	<input checked="" type="checkbox"/>	<input checked="" type="checkbox"/>	<input checked="" type="checkbox"/>	<input checked="" type="checkbox"/>	<input checked="" type="checkbox"/>	<input checked="" type="checkbox"/>	<input checked="" type="checkbox"/>	<input checked="" type="checkbox"/>	<input checked="" type="checkbox"/>	<input checked="" type="checkbox"/>	<input type="checkbox"/>	<input type="checkbox"/>	<input type="checkbox"/>	<input type="checkbox"/>	<input type="checkbox"/>
Wednesday	<input type="checkbox"/>	<input type="checkbox"/>	<input type="checkbox"/>	<input type="checkbox"/>	<input type="checkbox"/>	<input type="checkbox"/>	<input checked="" type="checkbox"/>	<input checked="" type="checkbox"/>	<input checked="" type="checkbox"/>	<input checked="" type="checkbox"/>	<input checked="" type="checkbox"/>	<input checked="" type="checkbox"/>	<input checked="" type="checkbox"/>	<input checked="" type="checkbox"/>	<input checked="" type="checkbox"/>	<input checked="" type="checkbox"/>	<input checked="" type="checkbox"/>	<input checked="" type="checkbox"/>	<input checked="" type="checkbox"/>	<input type="checkbox"/>	<input type="checkbox"/>	<input type="checkbox"/>	<input type="checkbox"/>	<input type="checkbox"/>
Thursday	<input type="checkbox"/>	<input type="checkbox"/>	<input type="checkbox"/>	<input type="checkbox"/>	<input type="checkbox"/>	<input type="checkbox"/>	<input checked="" type="checkbox"/>	<input checked="" type="checkbox"/>	<input checked="" type="checkbox"/>	<input checked="" type="checkbox"/>	<input checked="" type="checkbox"/>	<input checked="" type="checkbox"/>	<input checked="" type="checkbox"/>	<input checked="" type="checkbox"/>	<input checked="" type="checkbox"/>	<input checked="" type="checkbox"/>	<input checked="" type="checkbox"/>	<input checked="" type="checkbox"/>	<input checked="" type="checkbox"/>	<input type="checkbox"/>	<input type="checkbox"/>	<input type="checkbox"/>	<input type="checkbox"/>	<input type="checkbox"/>
Friday	<input type="checkbox"/>	<input type="checkbox"/>	<input type="checkbox"/>	<input type="checkbox"/>	<input type="checkbox"/>	<input type="checkbox"/>	<input checked="" type="checkbox"/>	<input checked="" type="checkbox"/>	<input checked="" type="checkbox"/>	<input checked="" type="checkbox"/>	<input checked="" type="checkbox"/>	<input checked="" type="checkbox"/>	<input checked="" type="checkbox"/>	<input checked="" type="checkbox"/>	<input checked="" type="checkbox"/>	<input checked="" type="checkbox"/>	<input checked="" type="checkbox"/>	<input checked="" type="checkbox"/>	<input checked="" type="checkbox"/>	<input type="checkbox"/>	<input type="checkbox"/>	<input type="checkbox"/>	<input type="checkbox"/>	<input type="checkbox"/>
Saturday	<input type="checkbox"/>	<input type="checkbox"/>	<input type="checkbox"/>	<input type="checkbox"/>	<input type="checkbox"/>	<input type="checkbox"/>	<input type="checkbox"/>	<input type="checkbox"/>	<input type="checkbox"/>	<input type="checkbox"/>	<input type="checkbox"/>	<input type="checkbox"/>	<input type="checkbox"/>	<input type="checkbox"/>	<input type="checkbox"/>	<input type="checkbox"/>	<input type="checkbox"/>	<input type="checkbox"/>	<input type="checkbox"/>	<input type="checkbox"/>	<input type="checkbox"/>	<input type="checkbox"/>	<input type="checkbox"/>	<input type="checkbox"/>
Sunday	<input type="checkbox"/>	<input type="checkbox"/>	<input type="checkbox"/>	<input type="checkbox"/>	<input type="checkbox"/>	<input type="checkbox"/>	<input type="checkbox"/>	<input type="checkbox"/>	<input type="checkbox"/>	<input type="checkbox"/>	<input type="checkbox"/>	<input type="checkbox"/>	<input type="checkbox"/>	<input type="checkbox"/>	<input type="checkbox"/>	<input type="checkbox"/>	<input type="checkbox"/>	<input type="checkbox"/>	<input type="checkbox"/>	<input type="checkbox"/>	<input type="checkbox"/>	<input type="checkbox"/>	<input type="checkbox"/>	<input type="checkbox"/>
Special days	<input type="checkbox"/>	<input type="checkbox"/>	<input type="checkbox"/>	<input type="checkbox"/>	<input type="checkbox"/>	<input type="checkbox"/>	<input type="checkbox"/>	<input type="checkbox"/>	<input type="checkbox"/>	<input type="checkbox"/>	<input type="checkbox"/>	<input type="checkbox"/>	<input type="checkbox"/>	<input type="checkbox"/>	<input type="checkbox"/>	<input type="checkbox"/>	<input type="checkbox"/>	<input type="checkbox"/>	<input type="checkbox"/>	<input type="checkbox"/>	<input type="checkbox"/>	<input type="checkbox"/>	<input type="checkbox"/>	<input type="checkbox"/>

While this time no notification via SMS will be sent!

Save

Info Close

With core times you determine when you do not want an SMS to be sent. From Monday to Friday you have the option of setting up hourly intervals where you do not want to receive messages. In addition there are special days, when you can set up separate time intervals. Special day can be e.g. Bank holidays, which you define yourself (see p. 76, 5.7.7 Entering special days).

### 5.7.6.2 Entry of the alarm times

Alarm settings SMS

Core time Alarm settings

Phonenumber:	Date from:	Time from:	Date to:	Time to:
John	27/03/2020	00:00:00	03/04/2020	22:00:00
Smith	03/04/2020	00:00:00	10/04/2020	22:00:00
Miller	10/04/2020	00:00:00	17/04/2020	22:00:00

Show all records

+ -

Speichern

The Phonenumber you set up here will be notified in the set up time periods. For further information press info button.

Info Close

Here you can set up a timetable, which telephone number is the contact phone number for a certain time interval. Press „+“ to add a new time interval, Press „-“ to delete the selected time interval.

Normally on the time intervals from the current year are shown here. Intervals that are no longer active are shown as inactive. If you would like to check on all the data, you can click on „Show all records“. The entered telephone number will only be contacted during the entered time intervals, when it has been activated and when the relevant time is outside the pre-set core time interval. The entire pre-set time interval counts, not just the daily interval!

### 5.7.7 Entering special days

From version 11.15.34 onwards

Enter special days

2020

Name	Date
new year	01/01/2020
christmas	24/12/2020

+ -

Save Close

Here you can enter special days e.g. Bank Holidays where you want to set up different core times. On these days the usual settings for the individual days of the week do not apply, but the settings for the special day. Press „+“ to add a new special day, press „-“ and the selected special day is deleted.

**5.7.8 Info for sending SMSs**

From version 11.15.34 onwards

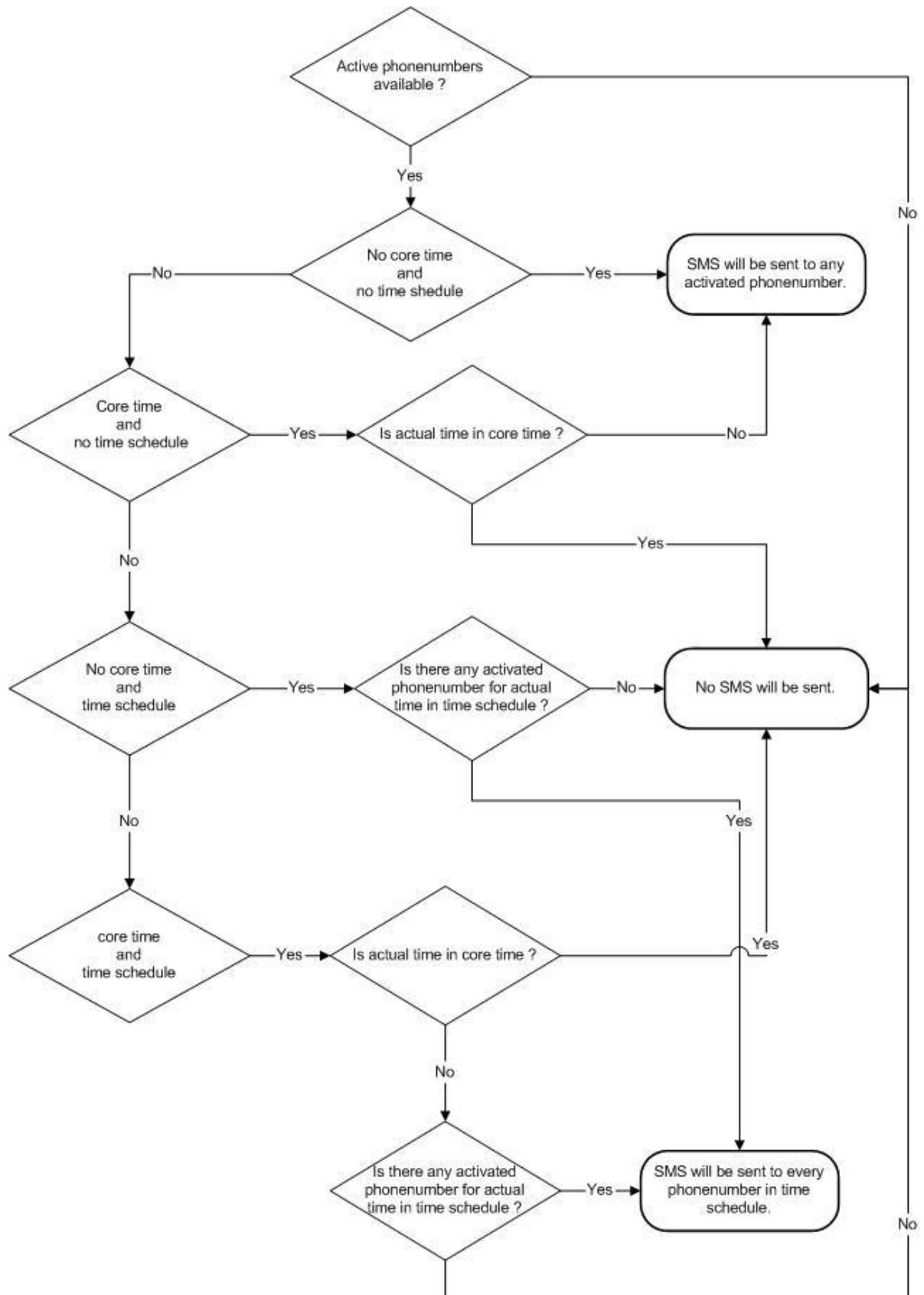

Here you can see the conditions for sending SMSs.

### 5.7.9 E-Mail server setup

When you click on E-Mail server setup, the following dialogue box will appear:

Mail server setup

**Outgoing mail (SMTP)**

Servername : 10.5.1.1

Server port : 25

Server uses authentication

Account name :

Password :

Sender : VisuNet

Senders address info@aditec.net

Subject : VisuNet Alarm

OK Cancel

**Server name:** Enter the name or the IP address of the mail server that you want to use to send the message.

**Server port:** Enter the port that the server uses for the SMTP protocol. Standard is port 25.

If the server needs an authentication, put a tick in the box „Server needs authentication“. Now enter the account name and your password for the server into the relevant boxes.

**Sender:** Here you can enter a sender name for the mails, so the recipient can see who sent the E-mail. If you do not enter a name into this box, „VisuNet“ will automatically be used as sender name.

**Sender add.:** If you would like the recipient to be able to reply to your E-Mail, you can enter your sender address here; in all other cases leave this box blank.

**Subject:** Enter a subject line for all your mails here. If you do not enter a subject, „VisuNet“ will automatically be used.

Be aware	
	<p>If you have installed a configured E-Mail program, like e.g. Outlook Express, on your PC, you can get your settings for the mail server from there. Proceed as follows:</p> <ol style="list-style-type: none"><li>1. Start Outlook Express.</li><li>2. Select Accounts from the Extras menu.</li><li>3. In the next dialogue box, go to the E-Mail tab.</li><li>4. Select your E-Mail account and click on properties.</li></ol> <p>On the „Server“ tab you will find the name of the outgoing mail server and the information whether it needs an authentication. Go to the „Advanced“ tab where you will find the server port number.</p> <p>If you cannot find any information about the mail server, contact your system administrator.</p>

### 5.7.10 Testing E-Mail settings

To test your E-Mail settings, click on „E-Mail test“

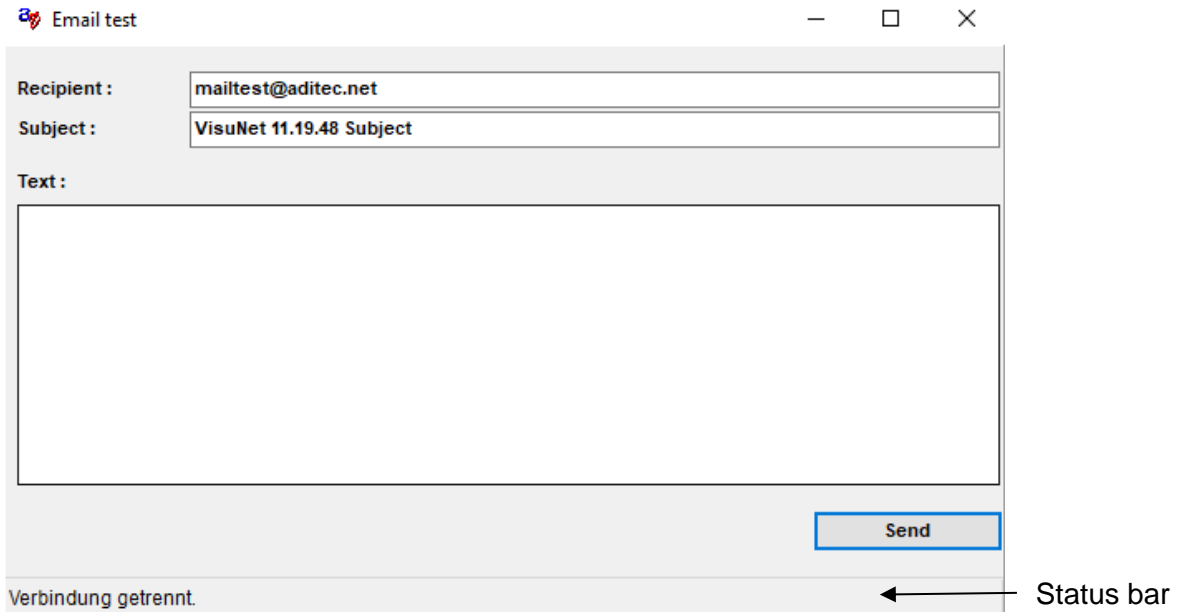

Enter the E-Mail address of the recipient of your test mail into the recipient box. The subject box will automatically be filled in with the subject previously entered under Item 5.7.9 Now enter your short text message and click on send. Then watch the status bar for the current status of the transaction and check if any errors have occurred.

### 5.7.11 Entry and activation of E-Mail addresses

Enter the E-Mail addresses that are meant to get a message when an alarm has occurred. When you tick the box behind an E-Mail address it will become active and the message will be sent. If an alarm has occurred, all active E-Mail address will get a message!

Ab Version 11.15.34

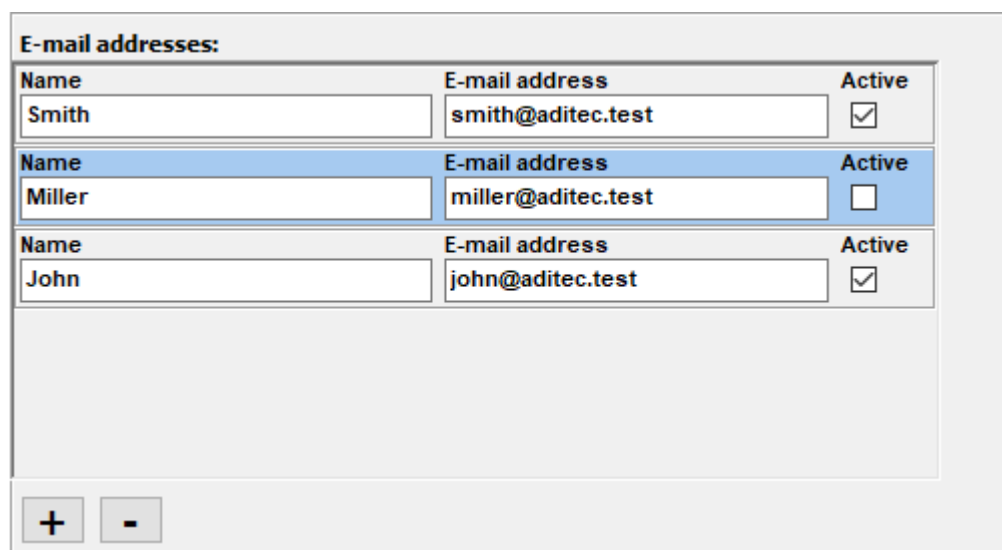

The standard version has 5 Email addresses. From version 11.15.34 onwards they are saved in the database and are therefore on all connected VisuNet servers. Click the box „Active“ to activate or de-activate an Email address. If an Email address is de-activated, it is not used! From version 11.15.34 onward, you can allocate individual names to the different Email addresses. If you require more than five Email addresses, you can click on „+“ and add a new Email address, click „-“ to delete an Email address.

### 5.7.12 Changing the email output format

From version 11.17.48 onwards

You can adjust the output format of the Email message. The data that can be inserted into the Email is saved internally as XML structure in the format that is shown below.

```
<?xml version="1.0"?>
<Message>
  <Time>04.04.2017 - 06:12:05</Time>
  <AnlageNo>31</AnlageNo>
  <Anlage>Heißrauch links</Anlage>
  <Programm>Wiener</Programm>
  <Text>Verbindung zur Steuerung ist unterbrochen!</Text>
</Message>
```

<Time>	Time of day when the alarm happened
<InstallNo>	Installation number in VisuNet
<Installation>	Name of installation which is allocated in VisuNet
<Program>	Name of the program that is currently running
<Text>	Error message of the controller
<ExtText>	Additional information like e.g. excess temperature „Actual > nominal“

This XML structure is formatted and output internally via a standard XSL. You can change this via an external XSL file. Go to directory c:\ProgramData\aditec\{xxxxxxxx-xxxx-xxxx-xxxx-xxxxxxxxxxx}\Templates and find file „\_AlarmMail.XSL“. Rename it in „AlarmMail.XSL“ and adjust the output format as required.

## 5.8 Settings for barcode scanner

From version V11.17.08 onwards

In order to use the barcode scanner you need a VisuNet Premium version and you have to install the service for the communication with the barcode scanner. (see item 3.2.4, p. 14). This service can be subsequently installed by running the database setup again. Only the additional service is installed when you do this.

Setup

Setup appliances Setup general Setup SMS / EMail / Customer Settings barcodescanner

Settings bar code service:

Use bar code reader

Address or servername: localhost

Port: 889

Appliance bar code structure:

AAXXXXXX

new Edit Delete

Trolley bar code structure:

DDDDDDDDDDCBHHHX1  
AAACCCCCCCCCBBBHHH2

new Edit Delete

Product database:

Create / edit product database

Texts for barcodescanner

1	Temp. reached		
2	Program stoped		

OK Password Activate Cancel

For a detailed description of the barcode scanner settings and how to use it, please see the separate user manual „VN 11 User Manual Barcode scanner“

## 5.9 Automatic generation of the batch number

It is possible to generate a batch number automatically at the end of the programme.

The following values can be included in the batch number:

- start time
- end time
- programme number
- unit number
- Maximum values for core temperature, Fc 70, Fc 120, humidity, temperature

A detailed description of the setting is available from aditec.

## 6 Entering, changing, copying and starting a program

	<b>Be aware</b>
<p>If you want to enter, change, copy and start programs, you will need the functional upgrade of the COMFORT Licence. See chapter 5.3.5 „Purchasing a license (Comfort)“ on how to order a PIN. See chapter 5.3.16 „Enabling functional upgrade for COMFORT“ on how to enter the PIN code.</p>	

In order to enter, change or start programs, click on the relevant appliance in the main window.

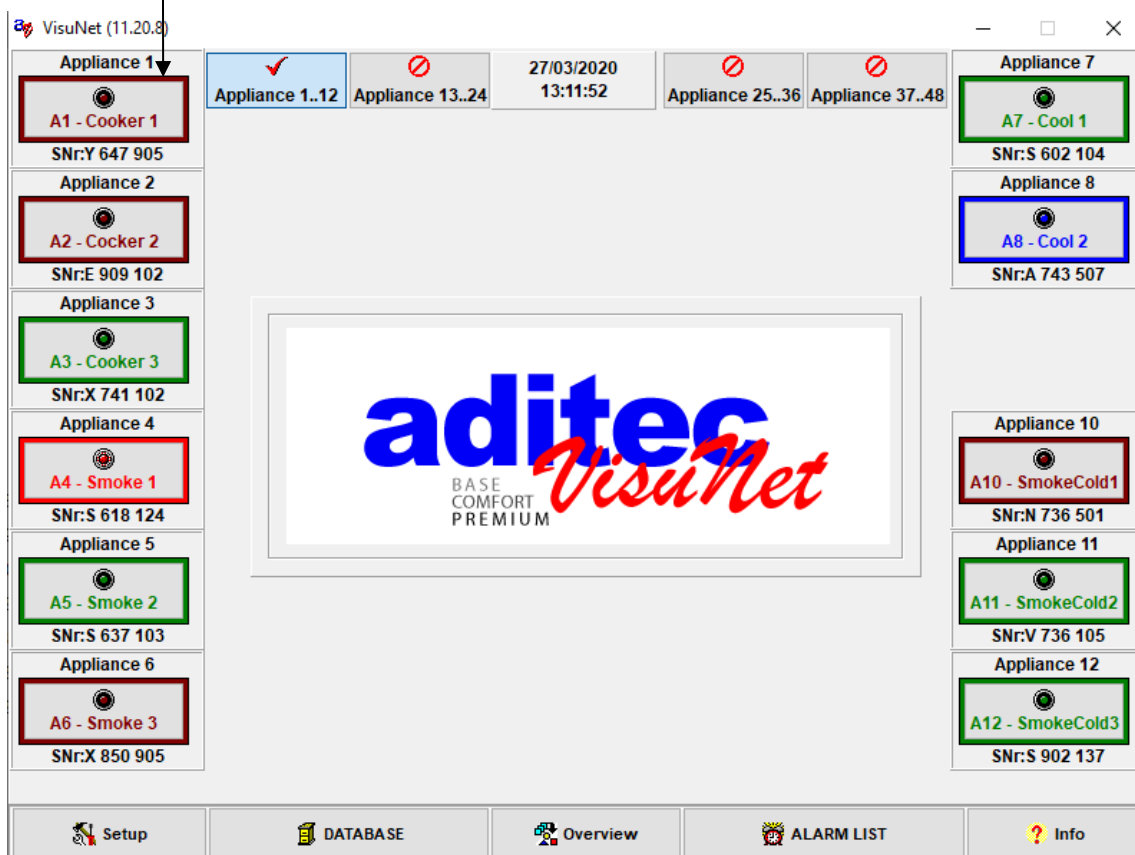

The window „edit program“ will be opened.

	<b>Hint</b>
<p>The design of the individual windows, as well as the functions described in the text that now follows can vary according to the configuration of the individual controller. E.g. „humidity max“ will only appear when de-humidifying has been activated , or „option 1“ if e.g. air circulation has been programmed in.</p>	

The following screen shot is based on a controller with a complete set of functions:

Click the relevant button to choose a program or step directly

Clicking on the arrows allows you to **browse** through the programs or steps.

If you want to **rename** a program, click on the program-name button. A small dialog box will open, where you can then enter the new name.

In order to **choose a new process**, click on the button with the name of the step. Then you can open a list of all the available processes. Choose one.

All **nominal values can be changed**. Click on the relevant button and enter a new value. **Changes to the nominal value during operation are transient and will not be saved**, however, not every controller allows you to make these changes.

Entering **the time and date for the start of a program**  
Do you want to start a chosen program immediately or only after a **waiting time**. This waiting time interval can be pre-programmed.

Set up page for printing

Press to **print** the chosen program with all steps and nominal values.

Status bar for messages (only Client- or Server Version from V11.16.03 onward)

A chosen **program step can be erased** within a program, but can then not be retrieved. The following program steps will then move up by one number. You can also **add a program step**. As above, the number of the other program steps will adjust accordingly.

The current program can be **copied** to any other appliance.   
ⓘ copying is only possible to appliances of the same model type. The name and number of processes must be the same

**Hint**  
The functions start, stop and skip a step are also possible via VisuNet. In order to do this click on the button „start straight away“ or „start with time“. This is only possible when „Comfort“ is enabled in the controller.

① From V11.15.19 onward:

Repeat sequence

**Repeat sequence**

Define a block of steps and how often it has to be repeated:

From step:  To step:

Repeats:

Display and programming of repetitive sequences (only with ADBus devices, Code 5022 active). You can enter repetitions of individual steps or combinations of steps.

②

From V 11.15.19:  
With controllers TP 1010, TP 1011 it is possible to program air circulation sequences (Code 1704 active). It is now possible to program these sequences in VisuNet:

Selection of the position of the reverse flap and entering the individual nominal time interval for this position. In operating mode, the controller will switch on one position for the pre-programmed time interval (*Duration*). When the time interval has elapsed, the controller will switch on the next position. If there is no pre-programmed time interval for one position it will be skipped.

Air circulation

**Air circulation**

**Left** **Center** **Right**

NOM:  mm:ss    NOM:  mm:ss    NOM:  mm:ss

Top:  mm:ss     Top:  mm:ss

Both:  mm:ss     Both:  mm:ss

Bottom:  mm:ss     Bottom:  mm:ss

**Sequence 01**

If the side flap is activated, there are 3 positions: "top" - "both" - "bottom"  
A time interval can be entered for each position. In operating mode, the controller will switch on one position for the pre-programmed time interval (*Duration*). When the time interval has elapsed, the controller will switch on the next position.

2 sequences can be pre-programmed for the side flaps at the moment:  
"3 - 2 - 1" or "1 - 2 - 3"

The box shows the number of the current sequence, which is being programmed. Use the arrow buttons to select a different sequence number.

**Hint**

Please check your service manual for a detailed description of the function of the air circulation sequences.

From V11.15.19 onward:

Use the „Overview“ button to skip from the classic program display of VisuNet to a tabular view of the program:

3

A3 - Cooker 3: Edit / Start Programs

Program: 1 Sausage

Step: 1 Warming

Repeat sequence

From step: 01 To step: 01 Repeats: 01

**Nom. values:**

Chamb.:	40 °C	Hum.min:	0%
Delta:	0 °C	Hum.max:	0%
Core:	OFF	Airstp:	1
		Luftumwälzung:	0
		Time:	00:05

Start program: 13:37 27/03

Start immediately Start at: <Time>

Overview Air circulation Clear Insert Copy Setup Close Transmit Receive Print

---

A3 - Cooker 3: Edit / Start Programs

Program: 1 Sausage

Schrift:	Prozess:	Time:	Chamb.:	Core:	Hum.min:	Hum.max:	Delta:	Airstp:	Luftumwälzung	Shower (On)	Shower (Off)	Clean.:
1x 1	01:Warming	00:05	40	OFF	0	0	0	1	1			
1x 2	03:Redden	00:30	65	OFF	0	0	0	1	1			
1x 3	04:Drying	01:00	23	OFF	50	60	0	1	1			
1x 4	07:Smoking	01:00	23	OFF	0	0	0	1	1			
1x 5	02:Evacuation	00:05	OFF	OFF	0	0	0	2	1			
0x 6	00:_____											
0x 7	00:_____											
0x 8	00:_____											
0x 9	00:_____											
0x 10	00:_____											
0x 11	00:_____											
0x 12	00:_____											
0x 13	00:_____											
0x 14	00:_____											
0x 15	00:_____											
0x 16	00:_____											
0x 17	00:_____											
0x 18	00:_____											
0x 19	00:_____											
0x 20	00:_____											

Start program: 13:37 27/03

Start immediately Start at: <Time>

Overview Air circulation Clear Insert Copy Setup Close Transmit Receive Print

Click into this column to program the repetitive sequence.

After you have started the chosen program with the step you want, the appliance window will change its colour and become red, which signals to you that the appliance is in operation.

 p.89, item 6.3 Displaying operating status

## 6.1 Copying programs system-wide

(from V11.19.41 onward)

You can copy programs from one appliance into another. There are procedures to make sure that programs can only be copied into identical appliances.

### Appliance groups (Setup -> Setup General)

Identical appliances can be organised in groups appliance. These settings are programmed under Setup -> Setup General – setting up/editing appliance groups. The user has to make sure that all appliances that are organised into groups have identical functionality.

### Configuration based

If no appliance groups are pre-programmed, the appliances are compared based on their configuration. Appliances with the same number of processes and the same process names are deemed identical. These appliances are then listed as possible destination appliances.

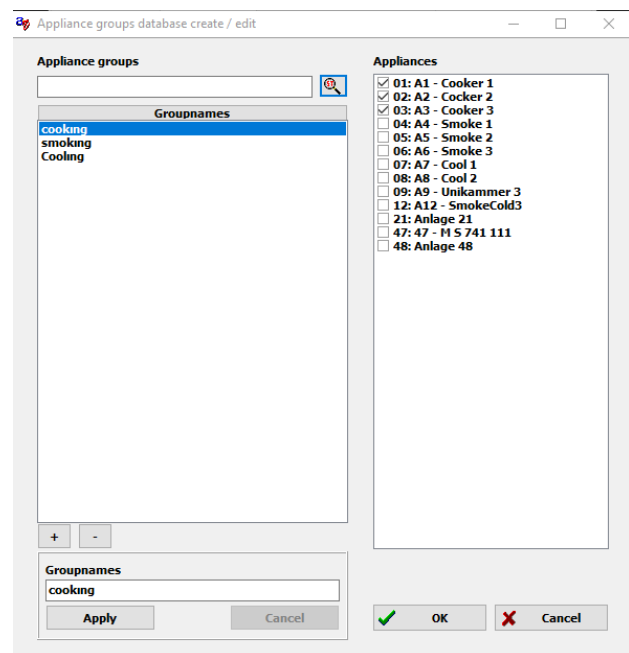

**„Copying to a program number“**  
The program you want to copy can be copied to a specific, pre-set program number in the selected appliance.

**List of appliances**  
List of identical appliances. The controller marked in blue is the source controller.

**Select appliance**  
Selecting the appliance where you want to copy the programs to.

**Program list**  
Display of all programs in the source controller.  
Double click on the programs or click on the arrow buttons to select or de-select the programs you want to copy.

**Product info (only barcode scanner)**  
Display of the products that the selected program is using.

**Automatic sending/transmission**  
Programs are automatically sent to the controllers after they have been copied.

**Setting up sequences**  
Select a simultaneous transmission of repetitive sequences and flap sequences (if there are any).

Start the copying process

## 6.2 Retrieving and sending programs

In order to change a program we recommend that you first **retrieve the program from the controller**, then make the changes and **then send it to the controller**. If programs are changed directly in the controller, they will have to be retrieved from the controller before a program start on the PC is possible, otherwise you will get an error message.

In the window „edit program “, click the button „retrieve“ in order **to retrieve** individual programs from the controller.

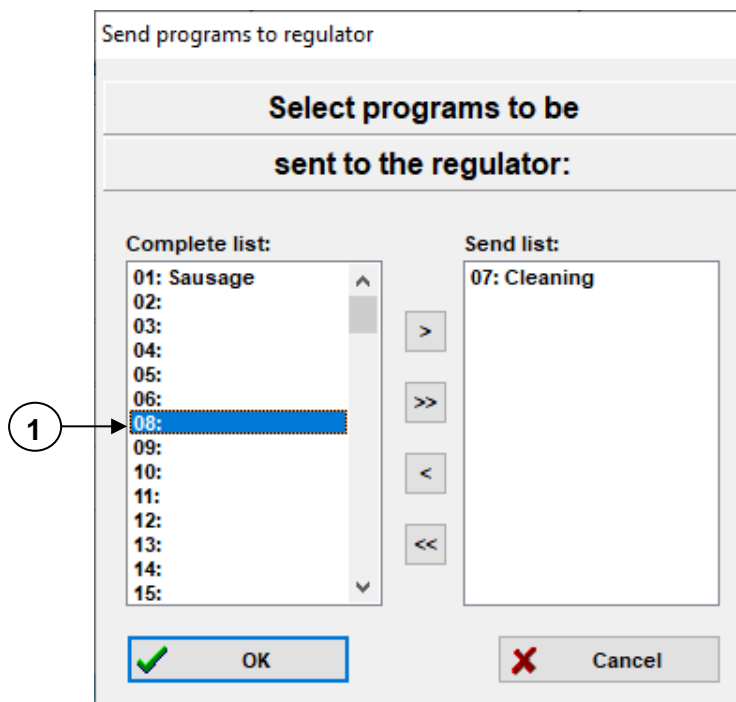

**To send** individual programs to the controller, press the button „send“.

In both cases a window with options will appear:

- ① Highlight the program you want and then use the buttons  (selected programs) or  (all programs) to decide which programs should be transferred onto the send-list. Press  to start the process of sending the information.

	<b>Be aware</b>
	Sending and retrieving individual programs is only possible when the appliance in standby mode.

	<b>Hint</b>
	It is possible to retrieve or send all programs at the same time.  p.44, item 5.3.3.2 Retrieving and sending programs

	<b>Hint</b>
	When the programs are sent to a TP with partner device, the programs are automatically sent to both devices.

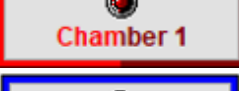
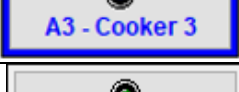

### 6.3 Displaying operating status

	<b>Hint</b>
The appliance window can have different colours with each colour representing a different status of the controller:	

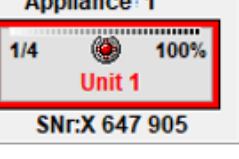
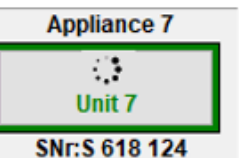
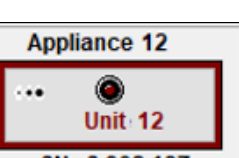
<b>brown</b>	appliance is not switched on or is not recognised by VisuNet	
<b>red</b>	appliance is in operation	
<b>green</b>	appliance is in standby mode	
<b>yellow</b>	appliance is in standby mode (start with time preselection)	
<b>brown/ red (flashing)</b>	the program, which was previously running, has now finished	
<b>blue</b>	Data logger cleaning (for ETA 160)	
<b>Grey frame</b>	Status is not yet confirmed. No current process data is available yet. Status not verified.	
<b>Load data logger data automatically</b>	Data recorded via the AUTO function of the data logger are being processed.	
<b>Data alignment</b>	Configuration or programme data are synchronised	
<b>Data transfer</b>	Cached data are transferred to VisuNet	

## 6.4 Operating window

After a program has been started, the operating window appears:

A3 - Cooker 3

**Program 1: Sausage**

**Batch number:**

**Step 2: Redden**

Act. values:		Nom. values:	
Chamb.:	27.0 °C	Chamb.:	65 °C
Core:	26.5 °C	Delta:	0
Hum.min:	93 %	Core:	OFF
Time:	00:30	Hum.min:	0 %
Airstp:	1	Hum.max:	0 %
		Luftumwälzung	1
		Time:	00:30
		Airstp:	1

**Changes to nominal values** made during operation are transient and will not be saved, they are also not possible with all controllers.

**Controlling programs:**  
A program in operation can be terminated. It is possible to skip one step forward or one step back.

**Batch number:**  
Entering and changing of batch number

**Graph line:**  
The development of the graph is displayed.  
see p. 90

**program:**  
the window „edit program“ will be displayed again  
see p. 82

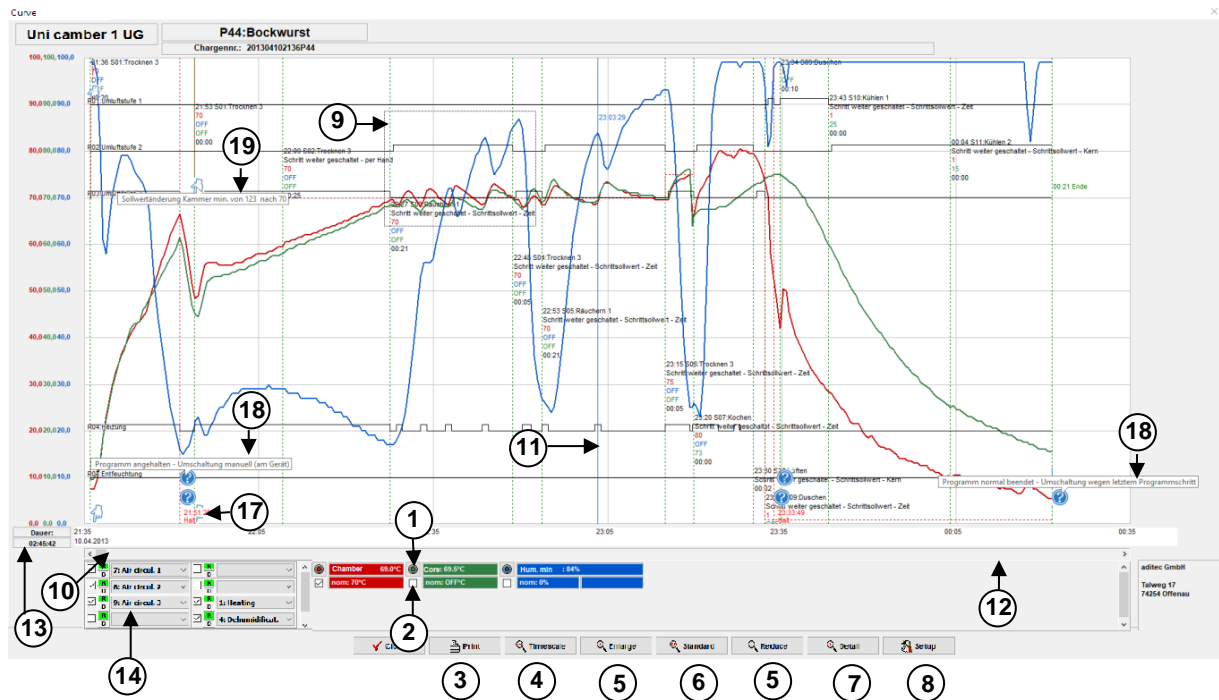

**readings:**  
display of all readings taken during program operation. The window „readings“ will be opened.  
see p. 100

Here all the data are displayed in a graph.

<b>i</b>	<b>Hint</b>
All settings of the graph line are saved permanently and can be set individually for each appliance.	

1		Click on the round button to switch off the display of the whole reading process permanently.
2		By clicking on this button you can switch the display of the current nominal value (dotted line) on or off
3		Click on this button to print the characteristic curve.
4		Click on „times scale“ to open the window „set time scale“. Here you can choose the display area on the time axis.
5		Enlarging, reducing always at an equal distance to the preset light blue vertical line.
6		Click on „standard“ to display the graph line with all values, which have been set in „display areas“.
7		Click on detail and you can choose a section of the curve and zoom in on it.
8		Click on „setup“ to open the window „display areas“. Here you can enter individual settings for the scaling of the vertical axis (temperatures etc.). These entries will be re-set by clicking on „standard“.
9	<b>Zoomen</b>	In order to enlarge certain parts of the graph line, use the left mouse button to drag a square around the area you want to display. Release the button. The area you have marked will automatically enlarge to fill the whole window. The temperature graduation can also be zoomed in on at the same time. (p. 90, Settings „display areas“)
10		One short click on this button causes a small window to shift (in this case by 5 min.)
11		Click on any point of the time axis and a light blue vertical line will appear. The actual and nominal values measured at that point in time are then displayed digitally in the lower windows for chamber, core, humidity and FC value.

12		A short click on this bar causes a whole window to shift (in this case by 1 hour)
13		Display of the overall duration of a program
14		As a general rule, all relays are recorded. Here you can show or hide certain characteristic curves of relays. A maximum of 10 curves can be shown at the same time. The position of the relay curves in the diagram depends on their positions on the selection menu (right at the top of the diagram you will find the curve of the first relay in the left column of the menu, right at the bottom is the last relay in the right column).   <b>This function is only available with AdBus devices and only when Comfort has been activated.</b>
15		Symbol in the graph line for the start of remote maintenance.   <b>While remote maintenance is in progress, appliances that are connected to this COM-interface will not be monitored!</b>
16		Shows when an alarm has been caused by a digital input, a limit value alarm or a sensor failure.
17		Shows when a program has been paused by a digital input or a limit value alarm.
18		Display for changing into the next step / changing the mode
19		Display for nominal value change during operation

**Explanation of the lower menu bar**

	<b>Hint</b> All <b>settings</b> are <b>saved</b> permanently and can be set <b>for each appliance</b> .
---	--

Display range

<p>Input display range for Chamb. in °C on:</p> <p>From: <input type="text" value="0000"/> To: <input type="text" value="0300"/></p> <p>Line- / Background color    Fontcolor</p> <p><b>Chamb.</b></p>	<p>Input display range for Core in °C on:</p> <p>From: <input type="text" value="0000"/> To: <input type="text" value="0100"/></p> <p>Line- / Background color    Fontcolor</p> <p><b>Core</b></p>
<p>Input display range for Hum.min in % on:</p> <p>From: <input type="text" value="0000"/> To: <input type="text" value="0100"/></p> <p>Line- / Background color    Fontcolor</p> <p><b>Hum.min</b></p>	

Zoom temp. scale when zooming ?  
 Automatic adjustment of timescale    2a   
 Display step names  
 Display nominal values  
 Display step change information  
 Display modus change information  
 Display nom value changes

OK     Cancel

**Be aware**

 **Only enter values divisible by 10!**

1	When this function is activated (✓) only the vertical axis (temperature) is enlarged when zooming, at all other times, the time axis is zoomed. (☞ p. 90 „Zooming“)
2/2a	If „Automatic adjustment of time scale“ is activated (✓), the entire characteristic curve ( the whole program) is shown on one page. At all other times, the range is shown in hourly increments.
3	When this function is activated (✓) the step names are shown when there is a step change. (from V11.17.30 onward)
4	When this function is activated (✓) the nominal step values are shown when there is a step change. (from V11.17.30 onward)
5	When this function is activated (✓) the reason for the step change is shown with every step change. (from V11.17.30 onward)
6	When this function is activated (✓) information about the mode change is shown with every change in mode (e.g. pause mode (from V11.17.30 onwards)
7	When this function is activated (✓) any changes to nominal values that are not on the display will be shown in the characteristic curve/graph. (from V11.17.30 onward)

**Part of the graph line display:**

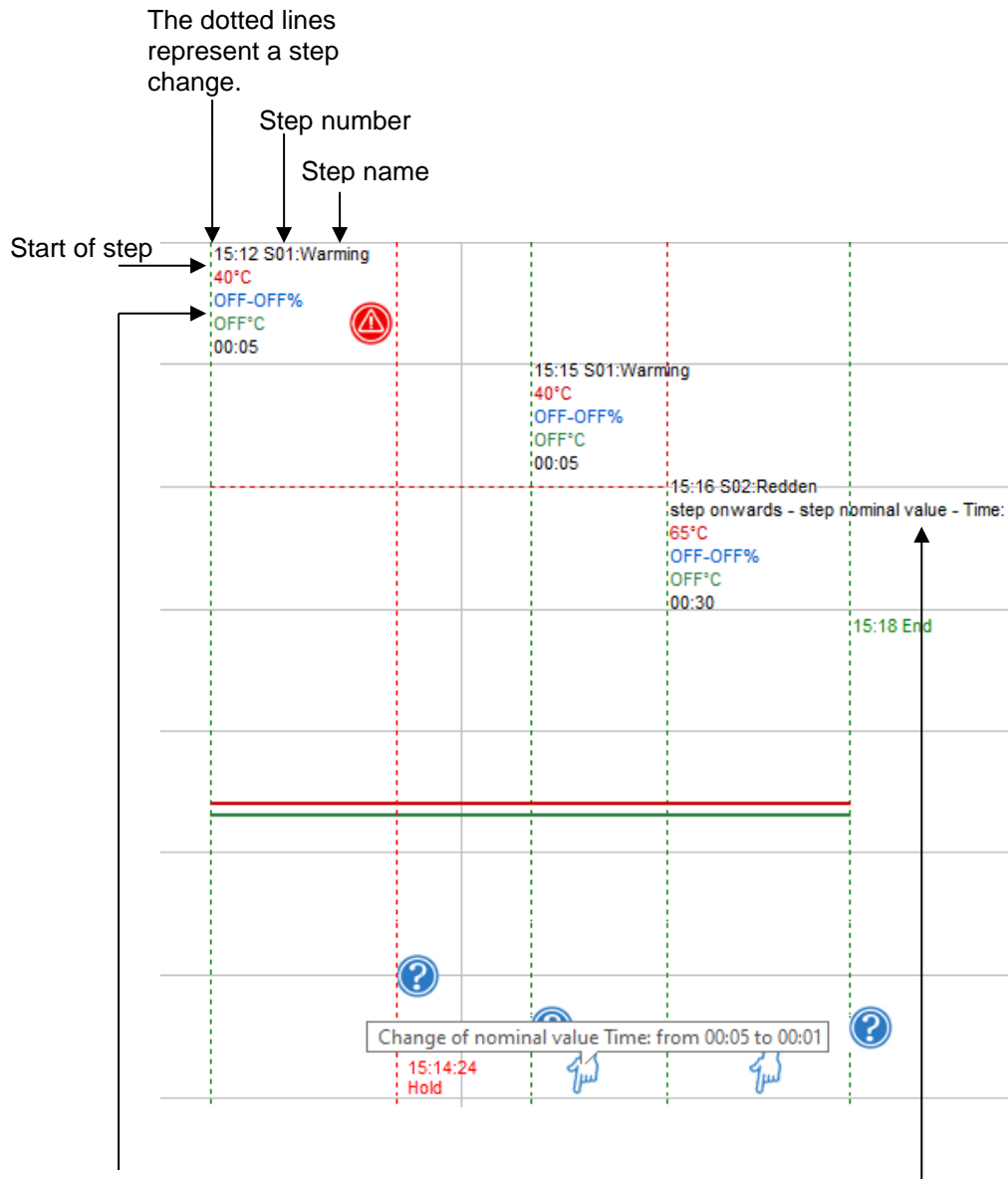

Display of the pre-programmed nominal values:  
 e.g. 50°C red  
 e.g. 40°C green  
 e.g. 030% blue  
 e.g. 120.00 pink  
 e.g. 00:30 black

chamber nominal value  
 core nominal value  
 humidity nominal value  
 Fc-nominal value  
 step time

Grund der Schrittweitschaltung  
 (ab V11.17.30)

From V11.17.30 onward:

Explanation the symbols that are used

	Manual change of a nominal value.
	Event, e.g. changing into pause mode or leaving pause mode
	Alarm which happened at this stage.

Right click with the mouse on the symbol in the graph and you will be given more information.

## 7 Main menu (main window)

### 7.1 Overview

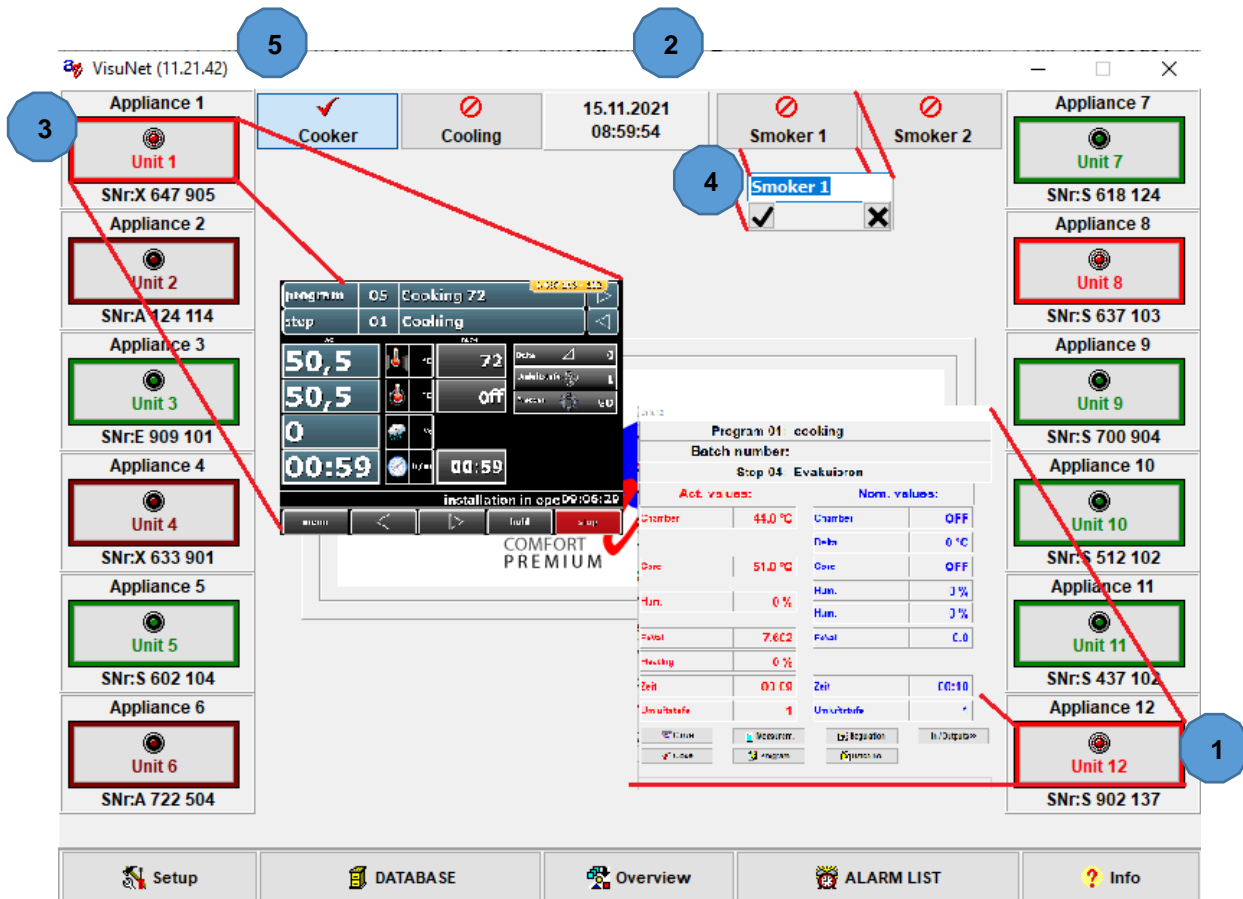

- 1 Open the operating window (left mouse button)
- 2 Select plant area (left mouse button)
- 3 Open direct connection (right mouse button)
- 4 Naming the plant area (right mouse button)
- 5 Version display

### 7.2 Database

On the bottom edge of the main window, the main menu is displayed. When you open the window „database“, you will be able to see, when which appliance was in operation and you can do a search:

The window database allows you to look at the regular and saved/backed up database:

**A tick** in the box „saved database“ means: the **saved database** is shown.  
**No tick** in the box „saved database“ means: the **regular database** is displayed.

In VisuNet Client you can only look at the regular database!

By clicking on „filters“ you can start the search function. After having put appliance, program, and/or batch number in the corresponding boxes, you can then determine the time interval and at what time you want to search.

**You can also search for a program number. Enter the program number in the program box in this way: „P01:“ or „01:“ for program No. 1.**

Start the search by pressing „OK“

As a rule the **entire database** is searched!

A maximum of 10000 datasets is shown. If several exist, you can browse.

Programs, there were terminated automatically are marked in this way. (see item. 5.3.10, p. 49),. See legend.

Here the number of alarms/events that happened during a program are shown. If alarms did happen, you can click on the number with a left mouse button to change into the alarm database. Only the alarms of the chosen program are shown. If you click on the events, a list of events for this program is shown (Item 7.5, p.122).

Here you can enter a comment for every program .Click with the left mouse button on the relevant entry.

If you click on the table, but outside the status column, with a right mouse click, additional functions can be selected. p. 111. These functions can also be found directly below the database table under category „Extended functions“.

- Ungeprüft
- Geprüft, OK
- Geprüft - Fehler
- Testprogramm

Right click in the status column on the selected program to allocate a status to the program from the list on the left. As a rule, each program will receive the status „unchecked“, once it has finished running.

In the database overview, you can adjust the order and width of the columns. You can see how every box is sorted/arranged, can be seen when you look at the arrow in the heading of each column.

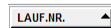

Using the right mouse button, double click on the column with the heading to adjust the sorting. This will work for every column except the commentary column. You cannot sort this function. The database window can be enlarged to full screen size or to any size between 1024 x 768, as is usual with Windows. The position and size are saved and when you open the window the next time it will be shown in the same size and in the same position.

## 7.2.1 Fast filter function

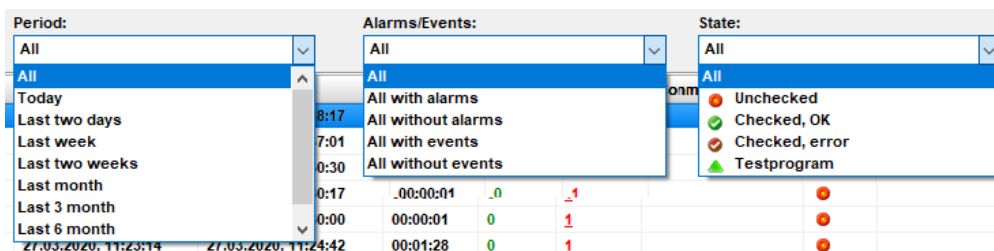

The fast filter allows you to quickly filter programs according to certain time periods. The time All time frames refer to the start of a program. With the second setting you can decide to only look at programs that were running without any alarm incidents, programs where an alarm occurred or all programs in the selected time frame/interval.

From version 11.17.48 onward you can also filter by system/appliance name. Here all currently logged on controllers are shown.

The fast filters are:

- Filtering by systems/appliances
- Filtering by time periods
- Filtering by alarms/events
- Filtering by status

## 7.2.2 Functions

### 7.2.2.1 General functions of the database

Here you can look at the graph and the measured values of a program that has already run and has been saved.

☞ p. 90 for graph/curve

☞ p. 100 for measured values

The batch number can be changed retrospectively

Only for data import from data logger

☞ p. 102 item 7.2.4 Wireless connection

### 7.2.2.1 Print functions

From version 11.17.48

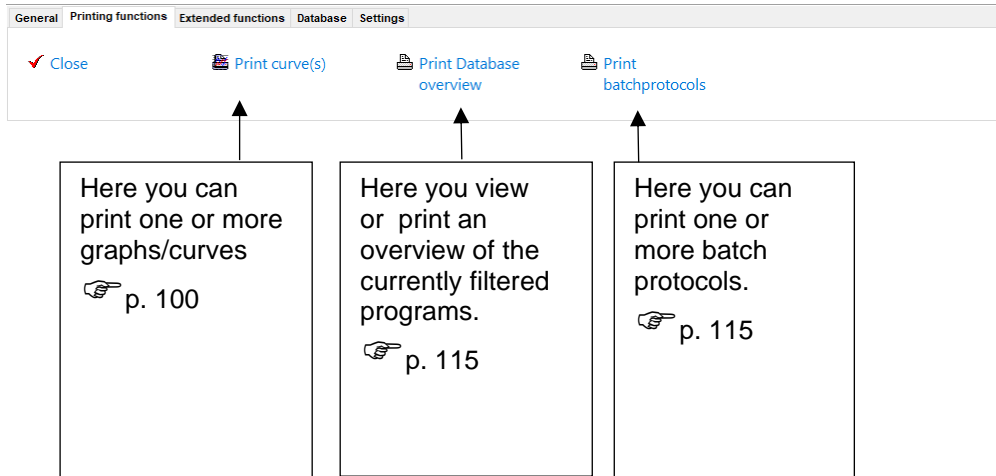

### 7.2.2.2 Further functions

From version 11.17.48

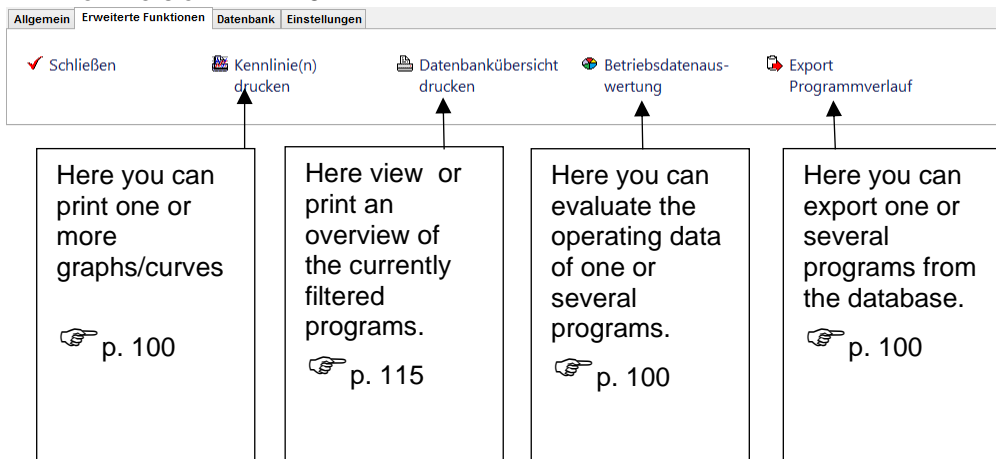

From version 11.17.48

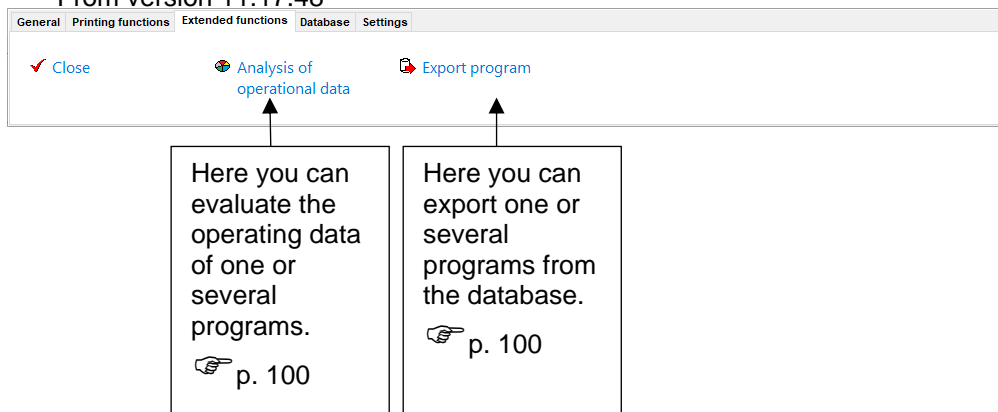

### 7.2.2.3 Database functions

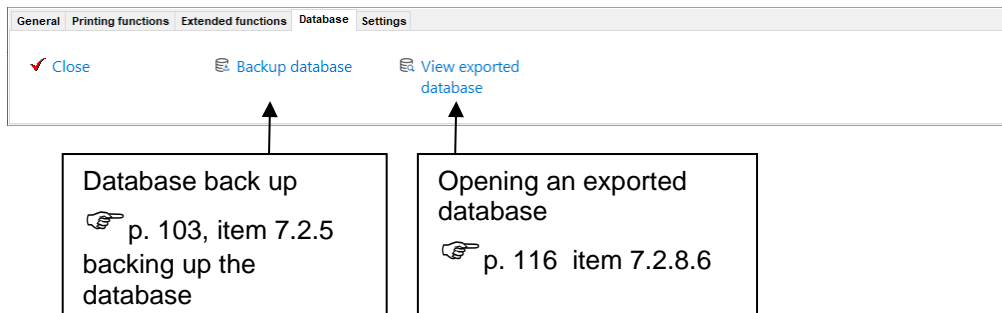

### 7.2.2.4 Settings

Here you can set up which columns are displayed in the database overview. Tick or untick the relevant boxes to add or remove a column.

(from V11.20.48)  
You can also show or hide these columns by setting or removing the tick. They are only filled when using a barcode scanner. Here, a CCP value and a remark can be added to the programme via the scanner. An additional window is displayed via Details. This shows details about the individual trolleys. The values for the critical control point and the comment from the scanner are automatically displayed in the measured values or characteristic curves, if available.

Here you can select and show an additional used- defined box. You can select from the min. and max. actual values during the program run. In this way you can set e.g. the maximum actual value reach for the core of F-value. So you can see them in the overview at first glance.

For your user-defined values you can select from the following values:

Value	Explanation
ChamberTempMin/Max	Chamber temperature
CoreTempMin/Max	Core temperature
FValueMin/Max	F-Value
FValue 121Min/Max	F-Value 121
ExternalTempMin/Max	External temperature
HumidityMin/Max	Humidity
HumidityTempMin/Max	Humidity temperature
External HumidityMin/Max	External humidity
External HumidityTempMin/Max	Temperature external humidity
OptRegXMin/Max	Optional regulator 1 - 20
AirduclXTempMin/Max	Airduclt Temperature 1 – 2
ProductXTempMin/Max	Product Temperature 1 – 3
pHMin/Max	pH-Value
PrintMin/Max	Print
VacuumMin/Max	Vacuum
AnalogOutXMin/Max	Analogue outputs 1 - 12

None of the names from installations are used for the optional regulators and analogue outputs, because these are global settings and e.g. optional regulator 5 has different names in different types of appliances. After the user-defined value has been enabled, you can allocate a name in the table:

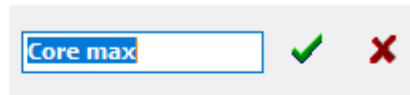

Duration	Core max	Alarm	Events	C
00:14:10				

Change column name

After enabling e.g. minimal core temperature, the column will be shown. Right mouse click on the heading of the column and you can edit the name. If this value also exists in a database print template, the template has to be edited, too!

### 7.2.3 Display of the measured values

Here you can look at the recorded measured values in a list which is sorted by steps.

Hint	
	The frequency of the read out corresponds to the pre-programmed measuring frequency under item 5.4.3 Enter measurement frequency (  p. 58 ). Each transient nominal value change that was made during operation is also documented by an additional entry.

Measurements

A3 - Cooker 3

P01:Sausage

		Step time	Chamb.:	Core:	Hum.min:	Fc 070:	Delta	Alert	Airstep	Events
1	S01:Warming									
2	30.03.20 - 15:12:42	00:05	40	OFF	0-0		OFF			
3	30.03.20 - 15:12:42	00:05	27.0	26.5	93	0.000				
4	30.03.20 - 15:13:08	00:05	27.0	26.5						
5	30.03.20 - 15:13:33	00:05	27.0	26.5						
6	30.03.20 - 15:13:59	00:04	27.0	26.5						
7	30.03.20 - 15:14:24	00:04	27.0	26.5						
8	30.03.20 - 15:14:49	00:04	27.0	26.5						
9	30.03.20 - 15:15:13	00:04	27.0	26.5						
10	30.03.20 - 15:15:38	00:03	27.0	26.5						
11	30.03.20 - 15:16:03	<u>00:01</u>	40	OFF						
14	S02:Redden									
15	30.03.20 - 15:16:53	00:30	65	OFF						
18	30.03.20 - 15:17:43	<u>00:01</u>	65	OFF						
19	30.03.20 - 15:17:43	00:01	27.0	26.5						
20	30.03.20 - 15:18:08	00:01	27.0	26.5						
21	30.03.20 - 15:18:33	00:01	27.0	26.5	93	0.000				

**Legend:**

Steps:     Nominals:     Actuals:

Close
Print
Setup
Adjust colors
CSV-Export
Excel-Export

Open or close lines with actual and nominal values

The sequence of individual columns can be changed by dragging.

Individual steps with step number and step name.

**Display of the nominal values:**  
Nominal values are always displayed at the start of a step and when changes were made during operation.  
ⓘ Underlined nominal values mean that changes were made during operation.

Frequency of readings to be taken of the individual actual values can be set in Setup.  
👉 p. 58, item 5.4.3 frequency of readings

Print out of all actual and nominal

Print set-up of the page

Colour schemes for fonts and actual and nominal values can be chosen individually.

All readings are copied across from VisuNet in CSV-file format.  
ⓘ This is especially recommended, if readings will need to be edited in Excel, but Excel is not installed on the VisuNet-PC.

All readings are exported in MS-Excel.

**1** Alarm warning  
e.g..  
• Interruption of readings during remote maintenance  
• Limit values are exceeded  
• Sensor failure  
ⓘ Click on the warning sign and the reason will be shown.

**2** Through the context menu (click into the white box with the right mouse button) individual columns can be displayed or hidden. Only nominal values which are available in the controller and have been activated, can be chosen.

**Be aware**

**All reading and graph lines are transferred into the database only after a program has finished.**

👉 p. 49, item 5.3.10 Transferring a program to database

22.08.2023\_00

101

## 7.2.4 Wireless data transfer (data backup from an USB stick)

With the help of an additional device (data logging device) it is possible to save data on an USB stick and then to read these out of the visualisation program „VisuNet“. The advantage is that a visual display is not possible without a direct connection. Please contact aditec to find out about the hardware required.

**Be aware**

**The controller has to be registered in VisuNet , although it is not connected to the PC.**

☞ p. 30, item 5 „Set up of visualisation“

Please follow the instructions on settings that have to be entered into the controller! (☞ user manual of the relevant controller, chapter „Settings of the data logging device“)

After you have disconnected the USB stick from the data logging device MP 920, plug it into the USB port on the PC.  
Proceed as follows:

- 1 Open the **Main window => Database => General => Import**
- 2 Choose the drive for the USB stick
- 3 Highlight the file „rs232-2.avn“ => **open**

**1** In the window „database“ click on the button „import“. The window „import data“ will

**2** Look for the relevant drive for the USB stick.

**3** The name of the file is „rs232-2.avn“. Open this file.

Confirm with OK.

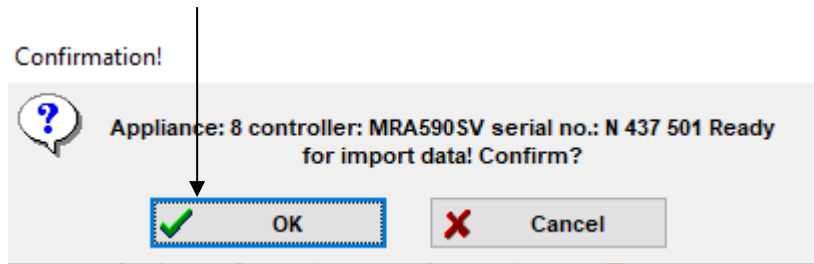

The data is now transferred from the USB stick to the database. The new entries can be seen in the database.

Once the data transfer to the database is finished, the following window will appear:

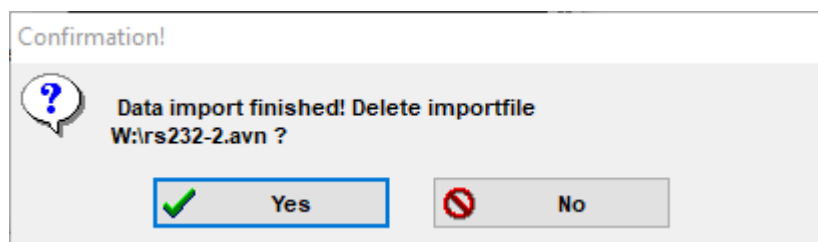

Choose whether you want the file on the USB stick to be erased or not.

Hint	
	If you do not erase the file and you use the same USB stick for further data transfers then the data that already exists on the USB-Stick is automatically replaced by the new data from the data logging device!

## 7.2.5 Backing up the database (manually)

Hint	
	For security reasons all readings are automatically saved in two databases at the same time. One is the <b>current database</b> the other is the <b>saved/backed up database</b> . During the importing of data, no further recording of other controllers is taking place.

Be aware	
	Please backup your database regularly to avoid loss of data due to a „crash“ of the PC, viruses etc. Do a backup before every program update!

How to proceed:

**Main window => database => backup database**

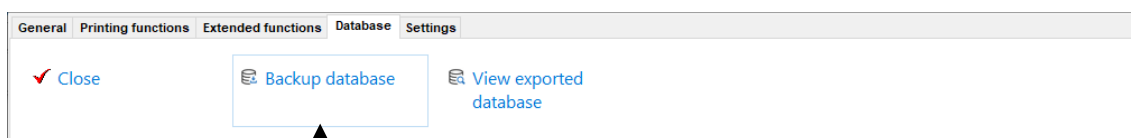

Click on the box „Backup database“ and you will get to the „Database safeguard“ screen. Here you can manually backup current or saved databases.

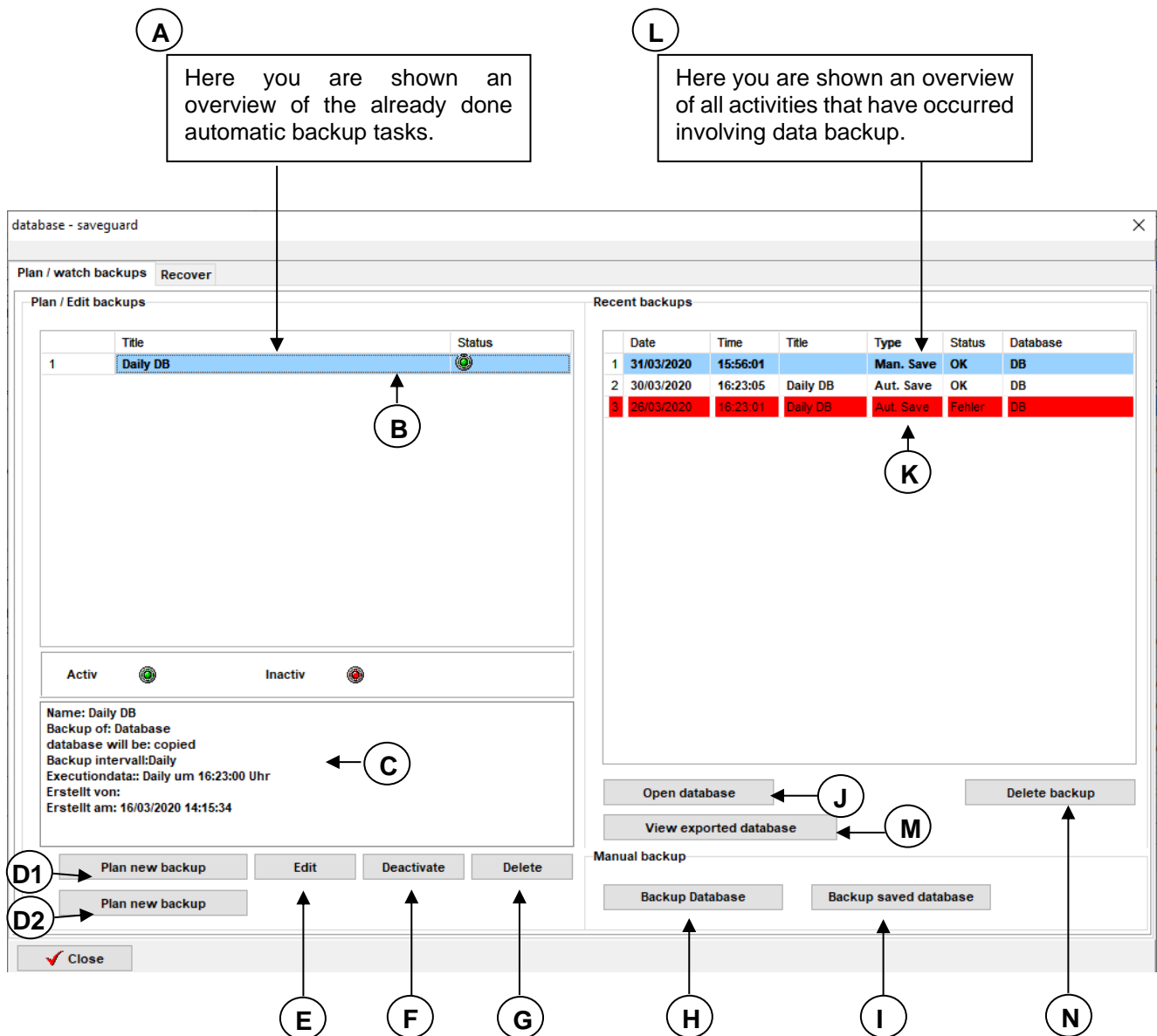

Under **A** you will find an overview of the already done, automatic backup tasks. The LED display in table **B** gives you information about the status of the backup tasks:

green – backup active  
red - backup switched off

Details of the backup task highlighted in blue **B** are shown under **C**

- E** Button for editing the backup task highlighted in blue. **B**
- F** Button for activating/de-activating the backup task highlighted in blue. **B**
- G** Button for deleting the backup task highlighted in blue. **B**
- D1** Button for setting up a backup task on a page.
- D2** Button for setting up a backup task in individual steps.
- H** Button for the manual backup of the database.
- I** Button for the manual backup of the saved database.

- J** Button for opening a backed-up database in overview **L** (Item 7.2.7, p. 110)
- M** Button for opening an exported database (Item 7.2.8.2, p. 113). Once you have clicked on the box, you will be asked to select the file of the exported database.
- N** Button for deleting a highlighted entry in overview **L** If this is the entry of a database backup, the back-up file will also be deleted!

Under **L** you will find an overview of all the database back-ups and all the tasks connected to these back-ups. Lines that are highlighted in red, show back-ups that are no longer saved under the path they were backed-up under.

Be aware	
	<b>Differences between manual backup Standalone / Server Version:</b>
	<b>Server Version:</b> with the Server Version the database / saved database is backed up directly into the directory on your PC that was specified during the installation. The file name consists of the file name of the database combined with the date of the backup. It will look like this: AV_SERVER_2011_09_05.FBK for the database und AV_SERVER_SAVE_2011_09_05.FBK for the saved database.
	<b>Standalone Version:</b> With the Standalone Version you will be asked to select a directory for the backup, after you have clicked on the button. The file name will be put together as explained above for the Server Version.
	From version 11.15.30 there is no longer a difference between the server and stand-alone version. With both versions you will be asked to select a directory for the back-up.

**D1** Planning a new backup

**A** Here you can give your backup files individual names.

Be aware	
	<p>It is shown in „names“ under „Running safeguards“.</p> <p> S. 110, item 7.2.7 Database backup</p>

**B** Specify which database you want to backup.

**C** Select the time interval for the backup.

**D** Select point in time and frequency of backup for the time interval already specified under **C**

**E** **Server Version:** It is not possible to enter a target path here, the path for the database backup which was entered during the installation will be used. p.26

**Standalone Version:** Here you have to enter a target path for the backup!

After every backup a history entry will be made in table **L**. These backed up databases can be reviewed at later data. p.107

Be aware	
	<p>Do not move backed up files of databases and do not manually change the file names in Window Explorer! Once changes have been made the files can no longer be shown on the „Database backup“ page or on the list „Recent backups“.</p> <p> P. 110, Item 7.2.7 Review backups</p>

Hint	
	<p>If you would like to save the database with an external backup program, e.g. on tape, make sure you do a regular backup of the database and then transfer the saved database onto tape. This will use up less storage space than the original database. A further difficulty is that the original database is being access while VisuNet or VisuNet Watchdog is running. This will cause problems with most backup programs, meaning that the data is not being backed up or not being backed up completely/correctly.</p>

-  Button for looking at exported databases (from version 11.14.07 v. 24.02.14). If there is an exported database, you can look at it here. Click on the button, select the file with the exported programs and open it. After a short time interval (depending on the number and size of the exported programs), the database overview will open .Now you can look at the measured values, charact. curves and operating data of the programs it contains.

Hint	
	<p>From version 11.15.30 onwards, the database backup will be executed by a Windows Service (AVDBBD). This service is installed on a PC with the database. Die The communication between VisuNet and the service is done via TCP/IP, Port 2110. In addition, a FTP server may be required and will be started on the PC with the database in order to transfer databases, the server will be closed down when no longer needed. This server does only allow one upload into/download from the database directory from VisuNet. It is not possible to delete files. When this service is installed, an exception for the AVDBBD is registered with Windows Firewall. If you are using a different fire wall, you have to make sure the Port 2110 and Ports 20 and 21 (ftp, ftp-data) are not blocked.</p>

## 7.2.6 Restoring the database

### 7.2.6.1 Restoring a backed up database - Server Version

If you want to restore a database from a backup, and use it again, do it from the PC where the database was originally installed. Start from Windows, go to *Start => Programs => aditec => AV Database Restore*.

Go to settings to set up the language.

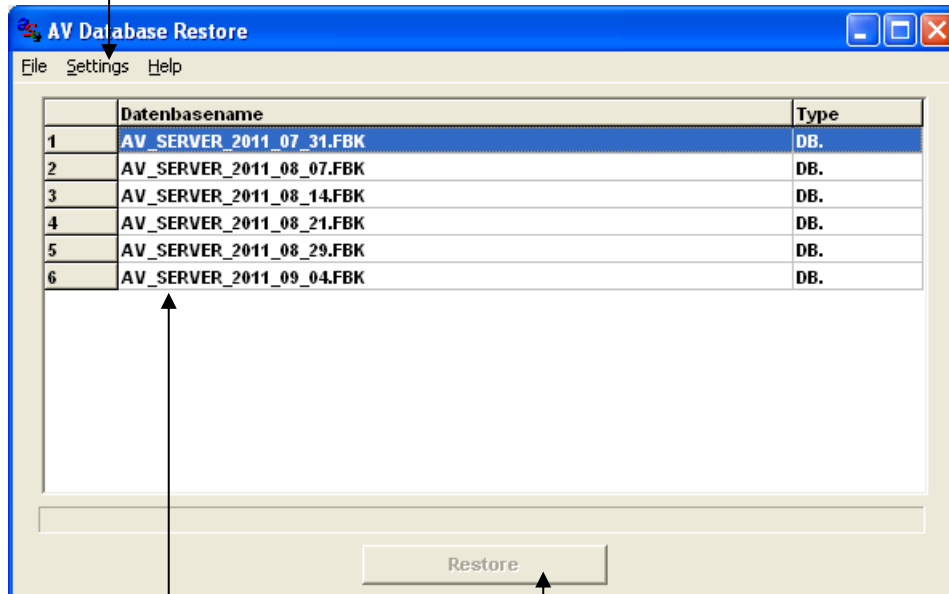

All previous backups are listed in this table. The file name is designed in such a way that the date of the backup is always part of the file name: e.g. AV\_SERVER\_2011\_09\_04.FBK, This file contains a backup of 04. September 2011. From this list you can select the database that you want to restore.

Start the retrieving process by clicking on "restore".

<b>Be aware</b>	
	<b>Before you start restoring a database make sure <u>all</u> VisuNet Server and Client Versions are de-activated, otherwise the restoring process will fail!</b>

When the database has been successfully restored the program will show a corresponding message. An error message will be shown if there was a problem..

### 7.2.6.2 Restoring a backed up database - Single user version

With the single user version of VisuNet you can restore the database within VisuNet. Proceed as follows:

**Main window => Database => DB Safeguard => Tab „Restore“**

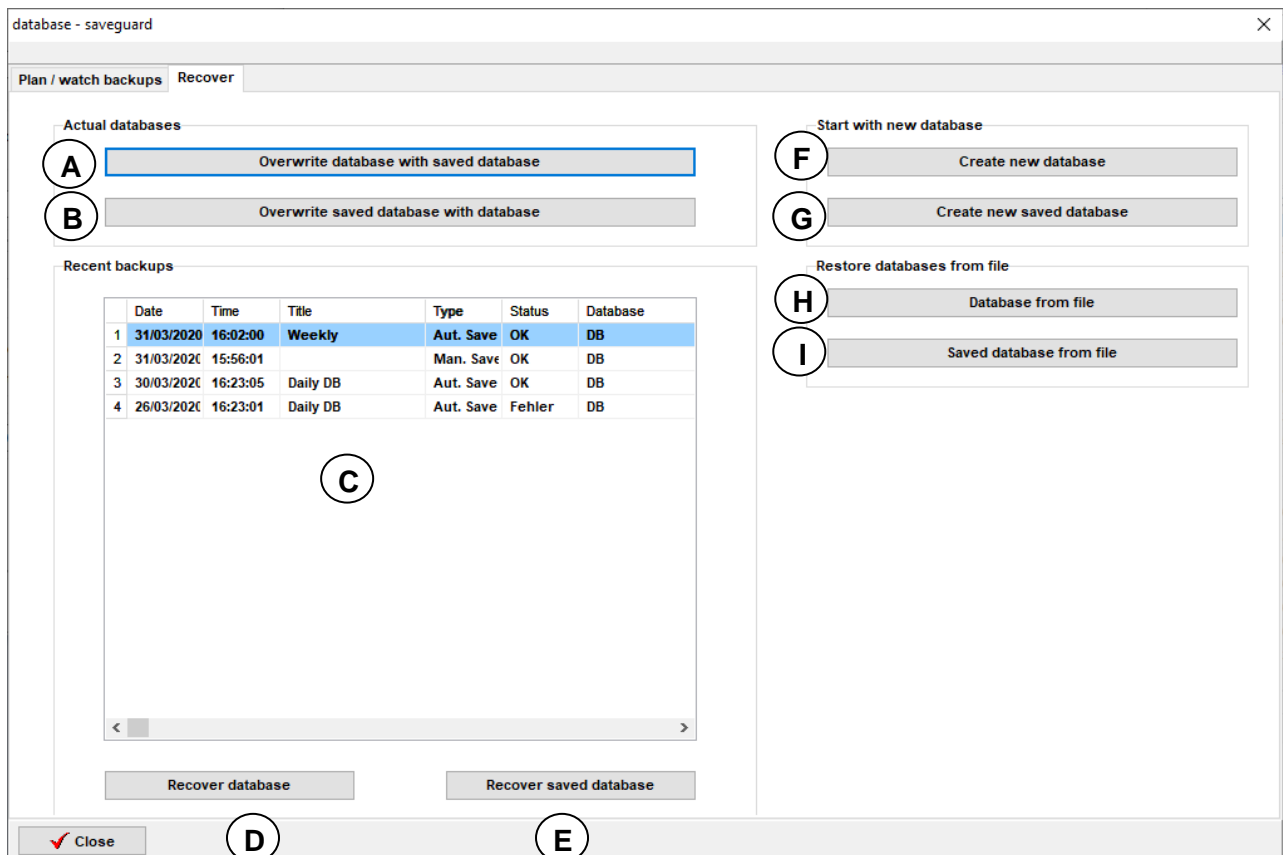

- A** Here the current database can be overwritten with the backed up database.
- B** Here the current saved database can be overwritten with the database
- C** This table lists all previous backups. These can be highlighted to restore them.
- D** Click here to restore the highlighted backup from list **C** as current database.
- E** Click here to restore the highlighted backup from list **C** as backed up database.
- F** If you click on this box, you can continue working in VisuNet with a new empty database. Before you do this, the old database should however be backed up or the data will be lost!
- G** If you click on this box, you can continue working in VisuNet with a new empty database. Before you do this, the old database should however be backed up or the data will be lost!
- H** Database from a file: Importing a backed up database which is available as a file.
- I** Backed-up database from a file: Importing a backed up database which is available.

### 7.2.7 Reviewing database backups („Recent backups“)

All database activities (manual or automatic), planned backups are logged as “History” on the „Recent backups“ screen.

How to proceed:

**Main window => Database => DB safeguard => Tab „Planning/ monitoring backups“**

**Recent backups**

	Date	Time	Title	Type	Status	Database
1	31/03/2020	16:02:00	Weekly	Aut. Save	OK	DB
2	31/03/2020	15:56:01		Man. Save	OK	DB
3	30/03/2020	16:23:05	Daily DB	Aut. Save	OK	DB
4	26/03/2020	16:23:01	Daily DB	Aut. Save	Fehler	DB

Buttons: Open database, View exported database, Delete backup

**A** Highlight a previous backup. Click on „Open database“ to look at the trends of this database (charact. curve + measured values)

**B** Open the database highlighted under

**Hint**  
For security reasons „History“ cannot be deleted!

**Hint**  
When a database has been restored, this process will be logged in “History“ but this entry does not represent a database and you can therefore not highlight this position.

**Be aware**  
**Do not move database files manually in Window Explorer. Moved files can no longer be shown and cannot be highlighted (selected) in “History”!**

## 7.2.8 Additional functions in the database

### 7.2.8.1 Evaluating operating data

From version 11.14.07 v. 24.02.14, Comfort activation necessary.

When you click on „Evaluating operating data“ the database overview is shown as follows. In front of the sequential number an additional column is shown. If you click into this column, you can select the programs you want to evaluate.

CYC	Appliance	PROGRAM	BATCH NO.	Start	End	Duration	Alarms	Events	Comment	Status
596	Anlage 1 links	P41:Schinken trockne		28.01.2017, 12:58:14	29.01.2017, 13:01:49	00:11:35	0			
595	Anlage 2 rechts	P39:Dauerwurst TEST		29.01.2017, 09:23:10	29.01.2017, 13:02:41	03:39:31	0			
594	Anlage 1 links	P41:Schinken trockne		28.01.2017, 15:15:47	28.01.2017, 12:45:26	21:33:39	0			
593	Anlage 2 rechts	P39:Dauerwurst TEST		28.01.2017, 18:02:02	29.01.2017, 03:28:28	09:27:26	0			
592	Anlage 1 links	P41:Schinken trockne		28.01.2017, 10:51:52	28.01.2017, 15:14:46	04:22:54	0			
X 591	Anlage 2 rechts	P41:Schinken trockne		28.01.2017, 11:32:28	28.01.2017, 15:16:22	03:43:54	0			
X 590	Anlage 2 rechts	P98:Kochpr. nach dem		28.01.2017, 10:58:17	28.01.2017, 11:20:13	00:21:56	0			
X 499	Anlage 1 links	P98:Kochpr. nach dem		28.01.2017, 10:22:12	28.01.2017, 10:44:12	00:22:00	0			
X 498	Anlage 2 rechts	P99:Reinigen		28.01.2017, 10:06:40	28.01.2017, 10:19:19	00:12:39	0			
X 497	Anlage 2 rechts	P99:Reinigen		28.01.2017, 09:09:33	28.01.2017, 10:05:24	00:55:51	0			
X 496	Anlage 1 links	P99:Reinigen		28.01.2017, 08:57:18	28.01.2017, 09:39:08	00:41:50	0			
X 495	Anlage 1 links	P38:Auffrischen		28.01.2017, 04:32:40	28.01.2017, 04:43:52	00:11:12	0			
X 494	Anlage 2 rechts	P38:Auffrischen		28.01.2017, 04:30:23	28.01.2017, 04:40:25	00:10:02	0			
X 493	Anlage 1 links	P33:Frankfurter 1/17		27.01.2017, 23:05:01	28.01.2017, 04:31:01	05:26:00	0			
X 492	Anlage 2 rechts	P33:Frankfurter17v		27.01.2017, 23:00:04	28.01.2017, 04:20:03	05:19:59	0			
X 491	Anlage 1 links	P43:test kutsche		27.01.2017, 10:19:14	27.01.2017, 14:30:54	04:11:40	0			
X 490	Anlage 2 rechts	P33:Frankfurter17v		27.01.2017, 13:24:48	27.01.2017, 13:48:29	00:23:41	0			
X 489	Anlage 2 rechts	P71:Frikadellen gare		27.01.2017, 13:00:38	27.01.2017, 13:03:39	00:03:01	0			
X 488	Anlage 2 rechts	P71:Frikadellen gare		27.01.2017, 12:16:29	27.01.2017, 13:00:17	00:43:48	1			

Buttons at the bottom: Close, Analysis of operational data, Export program.

Callout boxes:  
 - Selecting a program for evaluation (points to the 'X' in row 591)  
 - Start evaluation (points to the 'Analysis of operational data' button)

**Be aware**

 The operating data can only be evaluated in controllers with VisuNet Comfort activation!  
 If you want to use this feature, you have to configure the operating hour counters in the relevant controller. If this is possible and how it can be done, can be checked in the user/ service manual of your controller. Furthermore you have to select the counters and allocate a connected load when you set up VisuNet (see item 5.3.17, p. 52).

Here you find the information about the program

Here you can skip between the selected programs

Here you can find detailed information for the individual counters.

Here you can see the total costs of the program

Display of the operating data for the individual programs

Evaluate operational data

cycle no. 501    Appliance:Anlage 2 rechts    program: P41:Schinken trocken    Date/Time 28.01.2017 / 11:32:28

Batchno.:

Zähler	Anschluszwert	Zähler Tag	Preis/kWh Tag	Kosten Tag	Zähler Nacht	Preis/kWh Nacht	Kosten Nacht	Summe
Heizung	10000 W	1.02	0,15 €	1,55 €	00.00	0,00 €	0,00 €	1,55 €
Heizung Stufe	5000 W	0.00	0,15 €	0,00 €	00.00	0,00 €	0,00 €	0,00 €
Kochen	15000 W	2.24	0,15 €	5,40 €	00.00	0,00 €	0,00 €	5,40 €
Kochen Dampf	15000 W	2.74	0,15 €	5,40 €	00.00	0,00 €	0,00 €	5,40 €
Kühlen	10000 W	2.08	0,15 €	3,20 €	00.00	0,00 €	0,00 €	3,20 €

Amount day: 15,55 €

Amount night: 0,00 €

Total: 15,55 €

cycle no. 500    Appliance:Anlage 2 rechts    program: P98:Kochpr. nach der    Date/Time 28.01.2017 / 10:58:17

Batchno.:

Zähler	Anschluszwert	Zähler Tag	Preis/kWh Tag	Kosten Tag	Zähler Nacht	Preis/kWh Nacht	Kosten Nacht	Summe
Heizung	10000 W	1.10	0,14 €	1,93 €	00.00	0,00 €	0,00 €	1,93 €
Heizung Stufe	5000 W	0.49	0,14 €	0,61 €	00.00	0,00 €	0,00 €	0,61 €
Kochen	15000 W	2.02	0,15 €	4,59 €	00.00	0,00 €	0,00 €	4,59 €
Kochen Dampf	15000 W	0.10	0,15 €	0,38 €	00.00	0,00 €	0,00 €	0,38 €
Kühlen	10000 W	0.51	0,15 €	1,23 €	00.00	0,00 €	0,00 €	1,23 €

Amount day: 8,83 €

Amount night: 0,00 €

Total: 8,83 €

Summary

Zähler	Kosten Tag	Kosten Nacht	Summe
Heizung	0,12 €	0,00 €	0,12 €
Heizung Stufe	2,21 €	0,00 €	2,21 €
Kochen	22,02 €	0,00 €	22,02 €
Kochen Dampf	12,12 €	0,00 €	12,12 €
Kühlen	8,92 €	0,00 €	8,92 €

Amount day: 55,19 €

Amount night: 0,00 €

Total: 55,19 €

print
CSV-Export
Excel-Export
Comment
Close

Print out of the data of all programs and the summary

Export of all selected operating data in CSV format in one file.   
 ⓘ recommend when measured values are going to be processed in Excel, but Excel is not installed on the VisuNet-PC.

All operating data are exported in MS Excel. MS Excel must be installed on the PC!

Show/open a window to enter a comment, This comment is not saved! It is only relevant when printing or exporting data.

Here are the total costs of all selected programs

Here you can see the overview of all used counters in the selected programs, as well as the total costs of the individual counters.

### 7.2.8.2 Export of individual programs

From version 11.14.07 v. 24.02.14, Comfort activation necessary!

Click on „Export“ and the database overview will be shown. In front of the sequential number an additional column is shown. If you click into this column, you can select the programs you want to evaluate.

1. Select programs that you want to export.

Start export

Now you will be asked to enter a file location and a file name. Select a directory and enter the file name, then click “save”.

The programs are now exported. The duration of the export depends on the number and size of the programs!

Once the program export is completed, the window will close and you will be back on the database overview.

The exported programs can now be opened or looked at on another VisuNet PC which has version 11.14.07 or higher installed. See item 7.2.8.6 p. 116 on how to proceed.

### 7.2.8.3 Printing several characteristic curves/graphs

From version 11.15.30 v. 21.07.15, Comfort activation necessary!

Click on „Print charact. curve(s)“ to display the database overview as follows. In front of the sequential number an additional column is shown. If you click into this column, you can select the curve you want to print.

CYCLE	Appliance	PROGRAM	BATCH NO.	Start	End	Duration	Alarms	Events	Comment	Status
652	Anlage 2 rechts	P02:Wiener 40-50 Kg		01.03.2017, 08:00:00	01.03.2017, 09:59:30	01:59:30	0			
X 651	Anlage 2 rechts	P98:Kochpr. nach dem		01.03.2017, 06:24:25	01.03.2017, 06:46:13	00:21:48	0			
X 650	Anlage 1 links	P98:Kochpr. nach dem		01.03.2017, 06:27:57	01.03.2017, 06:49:59	00:22:02	0			
649	Anlage 1 links	P38:Auffrischen		01.03.2017, 05:06:49	01.03.2017, 05:17:20	00:10:31	0			
648	Anlage 1 links	P43:Frankfurter 50Kg		28.02.2017, 17:30:04	01.03.2017, 02:40:01	09:09:57	0			
647	Anlage 1 links	P62:Rösten 80% FEUCHT		28.02.2017, 08:32:37	28.02.2017, 09:43:30	01:10:53	0			
X 646	Anlage 1 links	P38:Auffrischen		28.02.2017, 04:35:30	28.02.2017, 05:00:25	00:24:55	0			
645	Anlage 2 rechts	P43:Frankfurter 50Kg		27.02.2017, 17:30:05	28.02.2017, 02:40:03	09:09:58	0			
X 644	Anlage 1 links	P31:Kochwurst räuche		27.02.2017, 11:58:57	27.02.2017, 12:55:30	00:56:33	0			
X 643	Anlage 2 rechts	P31:Kochwurst räuche		20.02.2017, 12:35:38	27.02.2017, 11:55:05	6d 23:19:27	0			
642	Anlage 2 rechts	P03:Fleischwurst 70		20.02.2017, 07:20:21	20.02.2017, 10:24:05	03:03:44	0			
641	Anlage 1 links	P01:Wiener bis 30 Kg		20.02.2017, 07:49:35	20.02.2017, 09:32:35	01:43:00	1			
640	Anlage 1 links	P98:Kochpr. nach dem		20.02.2017, 06:22:46	20.02.2017, 06:44:43	00:21:57	0			
639	Anlage 2 rechts	P98:Kochpr. nach dem		20.02.2017, 06:18:38	20.02.2017, 06:40:34	00:21:56	0			
638	Anlage 2 rechts	P38:Auffrischen		20.02.2017, 05:17:16	20.02.2017, 05:42:19	00:25:03	0			
637	Anlage 2 rechts	P43:Frankfurter 50Kg		19.02.2017, 18:30:05	20.02.2017, 03:40:01	09:09:56	0			
636	Anlage 1 links	P42:SCHNKEN räucher		19.02.2017, 10:56:38	19.02.2017, 18:56:14	07:59:36	0			
635	Anlage 1 links	P09:Bierkugel/Kochsa		16.02.2017, 07:28:43	19.02.2017, 10:56:36	3d 03:27:53	0			
634	Anlage 1 links	P38:Auffrischen		16.02.2017, 04:52:11	16.02.2017, 05:17:10	00:24:59	0			

Now you select the printer for the curve and confirm with OK. The print out will start.

### 7.2.8.4 Printing database overview

From version 11.17.20

When you click on „Print database overview“ **all (!)** programs shown in the database overview table will be printed. This function should therefore only be used in connection with the filter or fast filter, or everything will be printed.

1. Use the filter function to select what is to be printed. Here, for example, all programs from today.

2. Start print out

Now select the printer or your curve and confirm with OK. The print out will start.

The template selected under Item 5.4.15.1, p. 64 will be used. This template can be individually adjusted.

### 7.2.8.5 Print batch protocol

From version 11.17.48

Comfort activation necessary!

VisuNet Premium: This function is only available in the server.

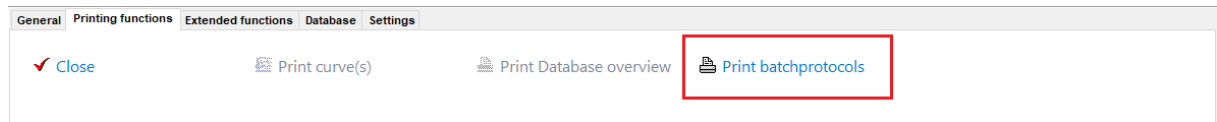

Select „Print batch protocols“. Highlight the relevant programs for which you want to print a batch protocol. Press „Print batch protocols“ again. A batch protocol will be printed for each of the selected programs.

You also have the option of printing a batch protocol automatically at the end of a program.

### 7.2.8.6 Opening an exported database

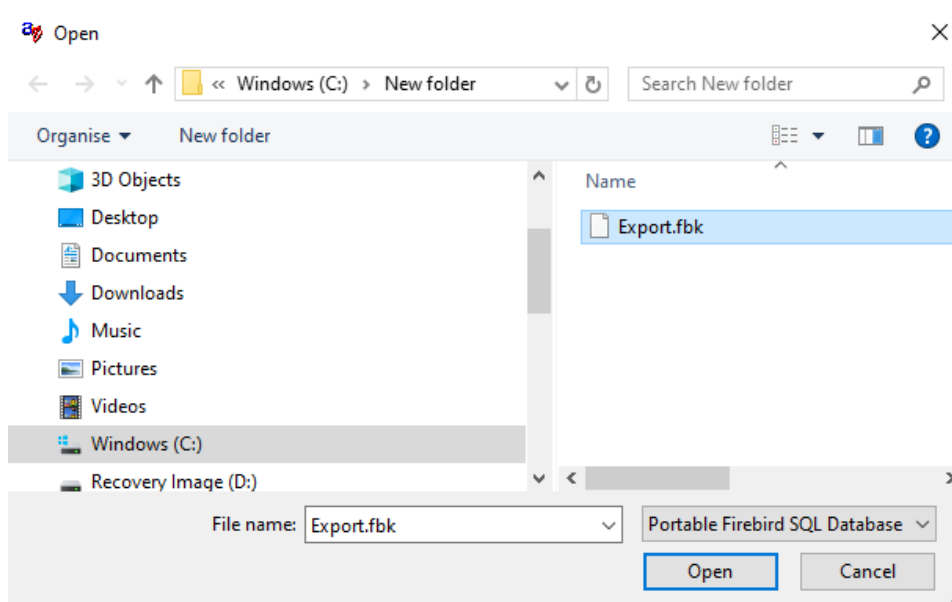

Select the exported database, which you want to open.

After it has been opened, it will take a short time for the database to be decompressed and converted into a readable format. Once this process is completed, the overview will open. Here you can now view the charct. curve and measured values as usual. A the batch number change or back up of the database is not possible here!

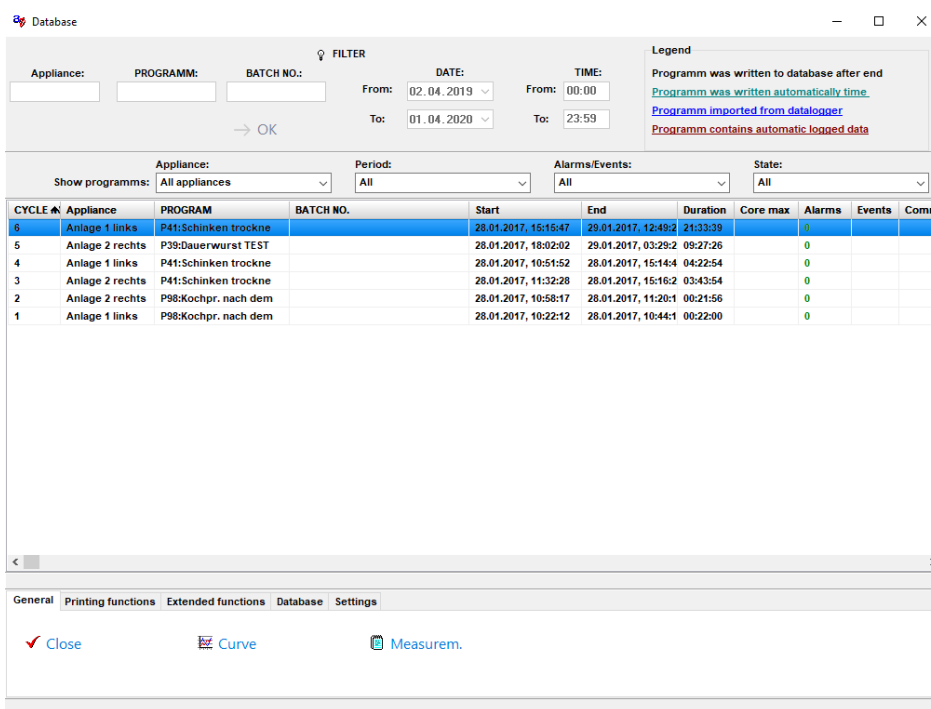

## 7.3 Overview of all connected controllers

(up to version V11.20.37)

If you open the window **OVERVIEW** in the start window, You will see all the controllers connected at one glance.

**Hint**

On each page 12 appliances can be displayed.

On this page the different colours in the display clearly show the different status of the appliances.

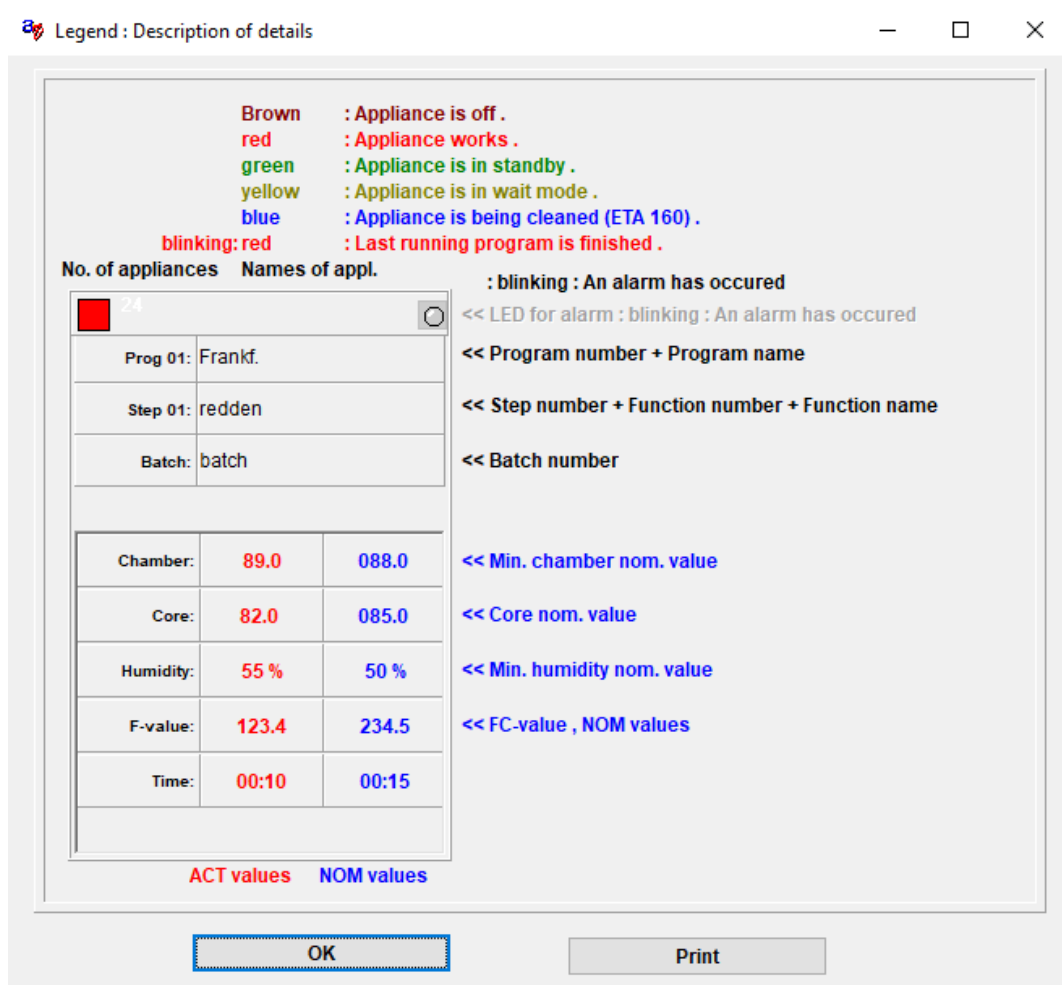

From Version V11.20.37

If you open the window **OVERVIEW** in the start window, You will see all the controllers connected at one glance.

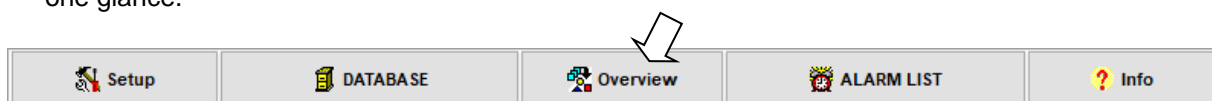

**Hint**

On one page can be displayed 6 or 12 plants. This depends on the setting in the setup.

**Be aware**

The overview display is optimised for a resolution of 1080P (Full HD, 1920 x 1080). With other screen resolutions the representation can deviate and it must be scrolled within the overview!

Here you can see an overview of 12 plants as characteristic curve and as measured values. The view as measured values corresponds to the previous overview.

On the top right-hand side of the screen there is a menu that you can open with a mouse click.

On the top right-hand side of the screen there is a menu that you can open with a mouse click.

**View**

- Display overview fullscreen
- Connect directly to device in overview

Appliances per page:

- 6 Appliances
- 12 Appliances

View:

- Values
- Curve

TCP-Port for overview:

**Description of the menu:**

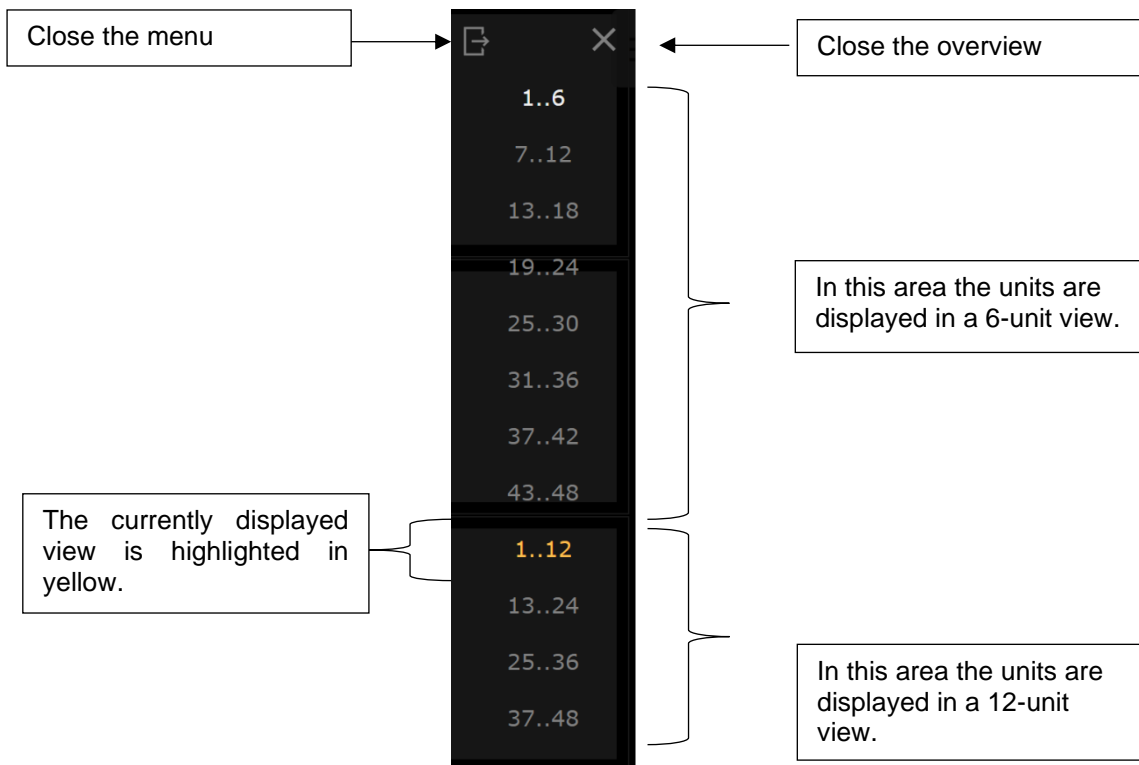

**Function buttons**

- F5        Reload overview
- F11      Show title bar
- ESC      Close overview
- Alt + F4   Close overview

**Description of the characteristic curve:**

Status colours:	
<b>brown</b>	<b>Appliance is off or is not recognised by VisuNet</b>
<b>red</b>	<b>Appliance works</b>
<b>green</b>	<b>Anlage is in Standby</b>
<b>yellow</b>	<b>Appliance is in wait mode</b>
<b>brown/ blinking red</b>	<b>Last running program is finished.</b>
<b>blue</b>	<b>Appliance is being cleaned (bei ETA 160)</b>
<b>blue</b>	<b>Data logger</b>

Direct connection to the controller is possible if the controller allows this and the option is activated in the setup.

Alarm symbol

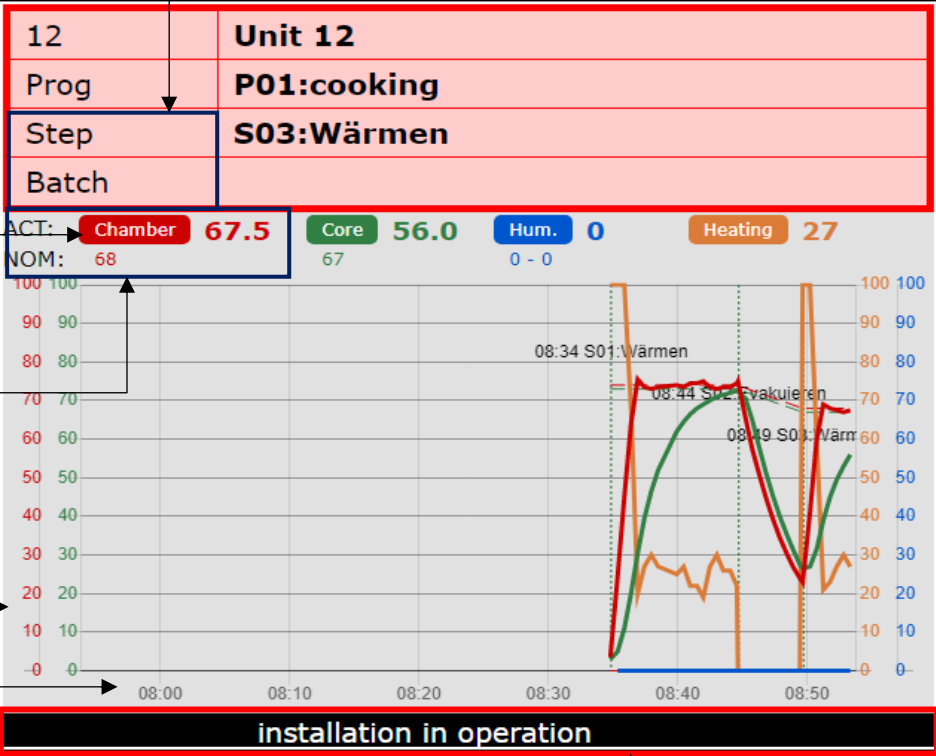

Temporary display or hiding of characteristic curves

Current nominal/actual value

Settings of the scales and colours of the individual values are taken from the settings of the characteristic curve. (item 6.4.1)

Status bar. Displays the status of the unit. If an alarm is present, the error message is displayed.

The time scale is set in the characteristic curve setup. The value "Display range for time" is used (item 6.4.1).

Zoom temp. scale when zooming ?  
 Automatic adjustment of timescale  
 Display step names  

**Input display range for timescale:**

30 min. v

## 7.4 Alarm list

Starting in the main menu open the alarm list on the task bar.

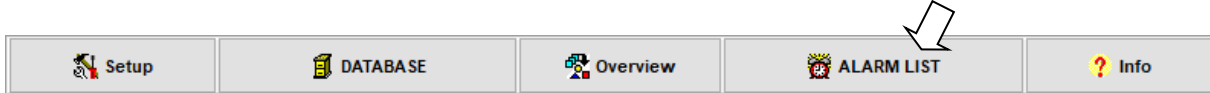

The structure of the alarm list is the same as the structure of the database. You can use a filter function to search for e.g. alarms that occurred in a specific installation. The filter set-up is exactly the same as with database. A further option of how to filter is to look for alarms either in currently running programs or in programs that have already run. A status and a comment can be added to the alarms.

Alarms
✕

Alarms of running programmes
  Alarms of expired programmes

Appliance:

PROGRAMM:

BATCH NO.:

DATE: From:  To:

TIME: From:  To:

cycle no.	ALARM	value	Appliance	Date/Time	BATCH NO.	Program	Step	Status
00075	Übertemperatur 10°C	max=061 < 085	Anlage 1 links	28/10/2017, 07:51:29		71:Frikadellen gare	02:Trocknen I	🔴
00074	Übertemperatur 10°C	max=056 < 075	Anlage 1 links	27/10/2017, 13:07:51		01:Wiener bis 30 Kg	01:Umröten II	🔴
00073	Übertemperatur 10°C		Anlage 1 links	27/10/2017, 11:51:46		99:Reinigen	06:Reinigung Einwir	🟢
00072	Maximaltemperatur Reinigen 68°C über		Anlage 1 links	27/10/2017, 11:51:46		99:Reinigen	06:Reinigung Einwir	🟢
00071	Übertemperatur 10°C	max=061 < 084	Anlage 1 links	25/10/2017, 13:11:26		71:Frikadellen gare	02:Trocknen I	🟢
00070	Übertemperatur 10°C	max=063 < 071	Anlage 2 rechts	25/10/2017, 09:31:25		02:Wiener 40-50 Kg	05:Räuchern II	🔴
00069	Übertemperatur 10°C	max=025 < 029	Anlage 2 rechts	24/10/2017, 02:44:05		41:Schinken trockne	03:Reifen	🔴
00068	Übertemperatur 10°C	max=063 < 075	Anlage 1 links	23/10/2017, 11:01:45		01:Wiener bis 30 Kg	05:Räuchern II	🔴
00067	Übertemperatur 10°C	max=056 < 072	Anlage 2 rechts	20/10/2017, 07:51:04		01:Wiener bis 30 Kg	01:Umröten II	🟢
00066	Übertemperatur 10°C	max=056 < 072	Anlage 2 rechts	20/10/2017, 07:50:58		01:Wiener bis 30 Kg	01:Umröten II	🟢
00065	Übertemperatur 10°C	max=056 < 077	Anlage 2 rechts	01/09/2017, 14:48:18		01:Wiener bis 30 Kg	01:Umröten II	🔴
00064	Übertemperatur 10°C	max=061 < 085	Anlage 1 links	01/09/2017, 13:15:28		71:Frikadellen gare	02:Trocknen I	🔴
00063	Übertemperatur 10°C	max=056 < 070	Anlage 1 links	04/08/2017, 16:03:05		02:Wiener 40-50 Kg	01:Umröten II	🔴
00062	Übertemperatur 10°C		Anlage 2 rechts	04/08/2017, 15:37:07		99:Reinigen	06:Reinigung Einwir	🟢
00061	Maximaltemperatur Reinigen 68°C über		Anlage 2 rechts	04/08/2017, 15:37:07		99:Reinigen	06:Reinigung Einwir	🟢
00060	Übertemperatur 10°C	max=061 < 084	Anlage 2 rechts	04/08/2017, 13:31:57		71:Frikadellen gare	01:Kochen I	🔴
00059	Übertemperatur 10°C	max=061 < 085	Anlage 1 links	04/08/2017, 13:03:49		71:Frikadellen gare	02:Trocknen I	🔴

Name:

Comment:

🔴 Unchecked  
🟢 Checked, OK  
🔴 Checked, error

Entering a comment: Enter name and comment, then save. The comment is saved for the selected alarm.

Printing the alarms shown in the list with the added comment.

All alarms   
 All alarms  
 Commented alarms  
 Not commented alarms

A further option of how to filter alarms: here you can search for all alarms, commented and uncommented.

Right click in the status column on the selected program to allocate a status to the program from the list on the left. As a rule, each program will receive the status „unchecked“, after it has been added to the list.

The following alarms are recorded:

- Sensor failure (sensor break or short circuit)
- Actual values that fell below or exceeded limit values (the actual and nominal values at the time of the alarm are recorded).
- Absolute alarms (as pre-programmed in VisuNet2)
  - ☞ p.67, item 5.5 Setting alarm limit values
- Nominal values that have not been reached in the given time interval (the actual and nominal values at the time of the alarm are recorded).

## 7.5 List of events

From version V11.17.30 onwards, an event list for each program is available to you. Events are e.g. alarms or manual changes that were made.

Time	Step information	Event description	User
30/03/2020 15:12:42	S01:Warming	Start program	
1 30/03/2020 15:14:22		programm halted - manual change (at device)	
2 30/03/2020 15:15:17		leaved halt mode - manual change (at device)	
3 30/03/2020 15:16:03		Change of nominal value Time: from 00:05 to 00:01	
30/03/2020 15:16:51	S02:Redden	step onwards - step nominal value - Time:	
4 30/03/2020 15:17:43		Change of nominal value Time: from 00:30 to 00:01	
5 30/03/2020 15:18:48		programm ended - manual change (at device)	

Use the print preview to print lists or to „Save“ them in different formats.

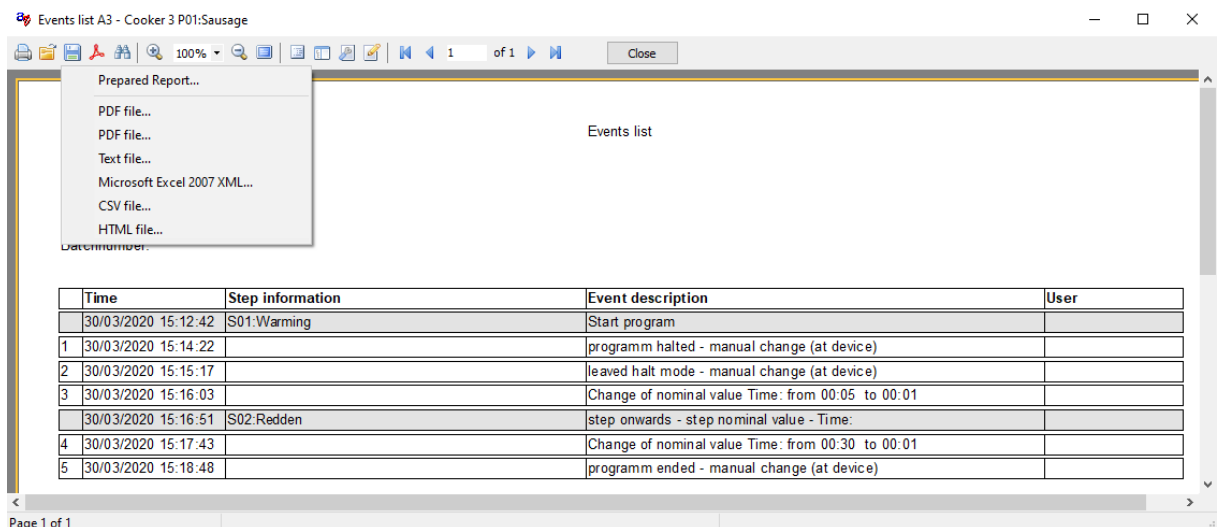

## 7.6 Overview of versions, supported controllers, information

Starting from the main menu ,press „Info“ to view the current version and date. A list of all supported controllers can be opened.

 also p. 42, item 5.3.3 Data alignment (table)

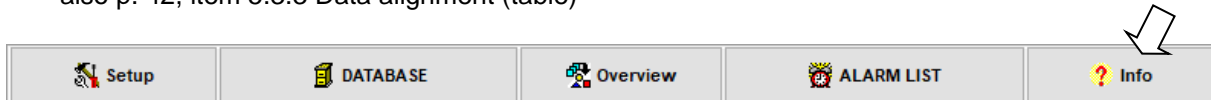

## 8 Administrators / Users / Password administration

### 8.1 The user in the controller

This function allows you to allocate a PIN number to each individual user. This means you can decide who is allowed to use an appliance and which jobs they are allowed to do.

In order to work with the appliance, each user has to register with the controller using his/her personal PIN number. This means every action taken by every user is recorded in VisuNet.

The following facts are recorded:

- who started which appliance and when
- who changed a nominal value and when
- who skipped a the next step and when

You can allocate a certain level of authority to each user.

3 user levels exist depending on the controller model:

- **start:** starting, stopping, pausing programs, changing the batch no.
- **nominal values:** changing the nominal value while in operation, skipping steps
- **programming:** compiling programs

	<b>Hint</b>
	The function „administrators“ (user administration) can only be used for appliances that also have the function „administrators“.  Service manual of the controller or ask aditec!

	<b>Hint</b>
	In order to enter or administer users in VisuNet, this function first has to be activated on your controller. Do a data alignment afterwards!  p. 42, item 5.3.3 Data alignment

	<b>Hint</b>
	If you have programmed administrators (users) directly into the controller, the information will be transferred to VisuNet during the data alignment.

In order to get into user administration, proceed as follows:

Start from the main window, click on the button „setup“:

You will need to enter your password:

**password „6800“:**

You can only view (check) the user settings here.

The PIN number is disguised ( \* \* \* \* \*)

No change is possible.

**password „7890“:**

All settings are possible.

### 8.1.1 Setting up a new user

1 Press **Create new user**

Enter a new name, which is then displayed in column **A**  
Now a PIN number can be allocated to this name.  
Confirm with ok.

<b>i</b>	<b>Hint</b>
Use the button <b>Add user to appliance</b> to send the information about a new user to the controller.	

### 8.1.2 Sending a new user details to the controller

- Use the authorization table to choose which user details should be sent to which controller. A red bar will appear between the user name and the appliance **e.g.** shown in the diagram: User „Herzog“ is sent to the appliance „160/cookingchamberr02“ .

- 2 • Press button  **Add user to appliance**
- Before sending the information, you can allocate different levels of authority to the individual administrators. Put a tick next to the rights you want to allocate.
- Confirm with ok.  
As confirmation that the sending process has been successful a „smiley“ ☺  will appear in the square.

### 8.1.3 Editing user

- 3 • Use button  **Edit user** to change the name and PIN number of a user in the authorization table.

	<b>Be aware</b>
	<b>If a name or PIN number, respectively, has been changed, send this user to every appliance where he/she was registered.</b>

	<b>Be aware</b>
	<b>Only allocate a name or PIN number once, so that each user is accurately defined!</b>

	<b>Hint</b>
	You can only change the user authority if a user is already registered in a controller.

	<b>Hint</b>
	Click on a user in the authorization table to obtain information about the allocated rights concerning the highlighted appliance and the allocated PIN number.

	<b>Be aware</b>
	<b>If user details are changed in the appliance itself, do a data alignment in VisuNet afterwards!</b>  p. 42, item 5.3.3 Data alignment

### 8.1.4 Deleting a user

- 5 If you want to delete a user from the controller, click on . After successful deletion the „Smiley“ ☺ in the authorization table will disappear. **B**
- 4 If you want to delete a user completely, even in VisuNet, click on 

	<b>Be aware</b>
	Only users who are no longer assigned to any appliance can be deleted in VisuNet. First delete the user from the controller, by using  and only afterwards in VisuNet.

### 8.1.5 Administrator password

- 6 Click on the button  to change the main access password. (standard password „7890“)

	<b>Be aware</b>
	After you have changed the password, the old password is no longer valid. Remember the new password well, or you <u>will no longer be able to reach</u> the function „user administration“!

	<b>Be aware</b>
	Do not allocate passwords that already exist. (e.g. „6606“ or „aditec“)

 Factory setting: password „7890“

## 8.2 The user in VisuNet (from V11.16.03 v. 18.02.2016, Premium)

From VisuNet version 11.16.03 of 18.02.2016 onwards the client can also configure, read out and send programs with the Premium version for ADBus devices. This is however only possible when Comfort has been activated. In order to limit access to this feature, you can allocate user rights within VisuNet.

### 8.2.1 Activating user rights within VisuNet

- 7 Tick  **Use userrights in VisuNet** to activate user rights within VisuNet. The new configuration page „User rights within VisuNet will open.
- 8 The individual users are set up as described in item 8.1.1, p. 124 Users that are only used in VisuNet, are only configured but not sent to appliances. The password is a 4-digit PIN number.

	<b>Be aware</b>
	Once the user rights feature has been activated, at least one user with user administration rights has to be configured!

## 8.2.2 Allocating user rights within VisuNet

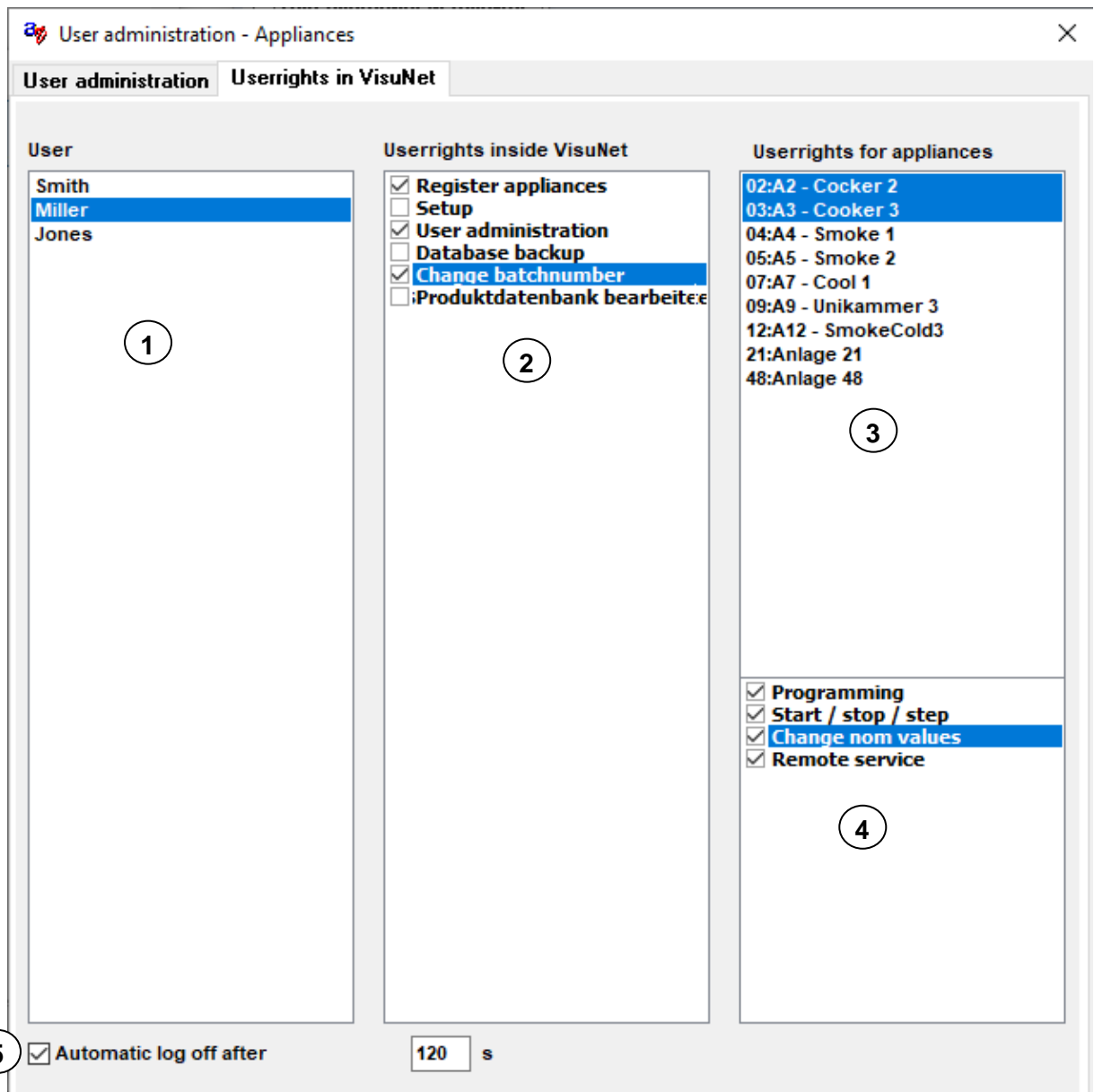

- 1 Here you can highlight one or several users. Several users are highlighted by using the mouse while pressing the Shift button.
- 2 Here you the rights within VisuNet can be set up and viewed. As a rule every user can view all the information, but only logged on users can make changes.
- 3 Here you can see a list of all ADBus devices where the Comfort expansion has been activated. Several appliances can be highlighted.
- 4 Here you can view and set up the user rights of these appliances within VisuNet.

If several appliances have been highlighted for one user, his/her rights are shown as follows:

**Userrights for appliances**

02:A2 - Cocker 2  
03:A3 - Cocker 3  
04:A4 - Smoke 1  
05:A5 - Smoke 2  
07:A7 - Cool 1  
09:A9 - Unikammer 3  
12:A12 - SmokeCold3  
21:Anlage 21  
48:Anlage 48

Programming  
 Start / stop / step  
 Change nom values  
 Remote service

The rights for „Programming“ and „Remote maintenance“ are allocated to the selected users in all appliance.

The rights „Start/Stop“ and „Nominal value change during operation“ are allocated to at least one user in at least one appliance.

- 5 If you activate function „Automatic log -out“ , the logged on user is automatically logged off after an pre-set inactivity interval.

### 8.2.3 User log-on

Once the user administration feature has been activated the user can log on in the main window:

VisuNet (11.20.8)

Appliance 1  
A1 - Cooker 1  
SNr:Y 647 905

Appliance 1..12

Appliance 13..24

01/04/2020  
14:06:55

Appliance 25..36

Appliance 37..48

Appliance 7  
A7 - Cool 1  
SNr:S 602 104

Login

Log on user

Username  
Smith

Password  
.....

OK Cancel

User: Smith

Setup DATABASE Overview ALARM LIST Info

The logged on user or messages e.g. „no user logged on“) are shown on the status bar at the bottom edge of VisuNet.

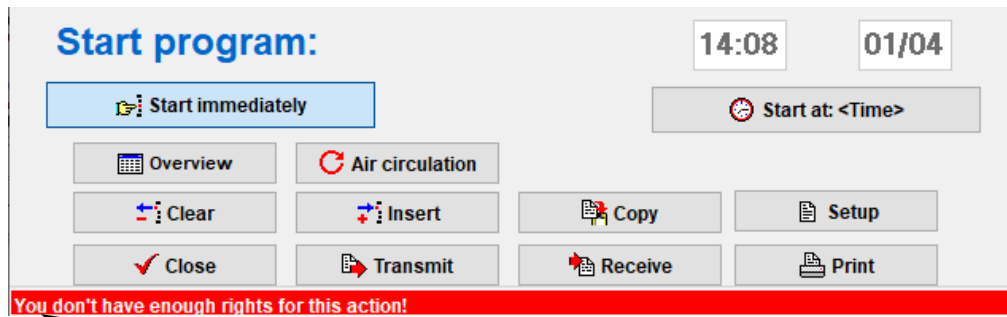

If the current user has no authorisation to e.g. „Change nominal values“, „Start program“, „Programming“ etc., a message will be shown at the bottom on the status bar. In order to access „Setup“, „Remote maintenance“ etc., a user has to be logged on. The previous passwords are no longer valid. Click on „Setup“ and a selection that corresponds to the rights of the user will be shown,

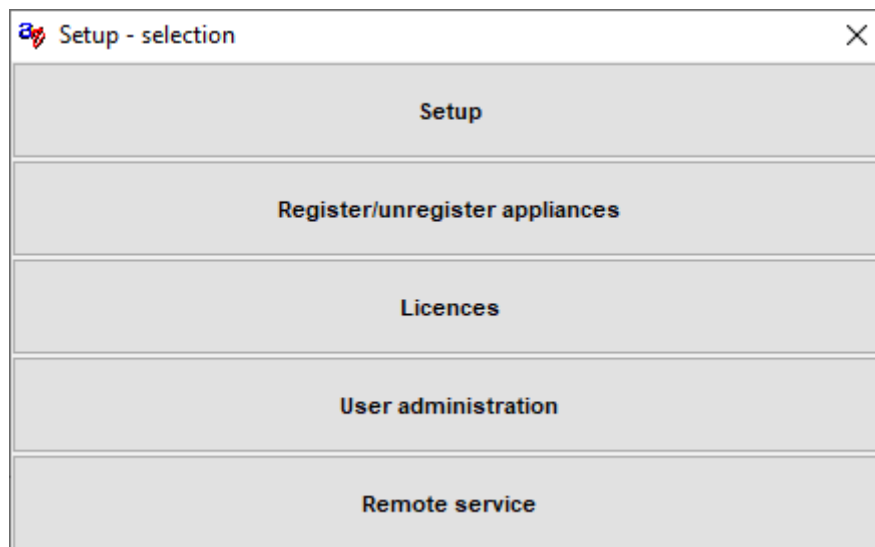
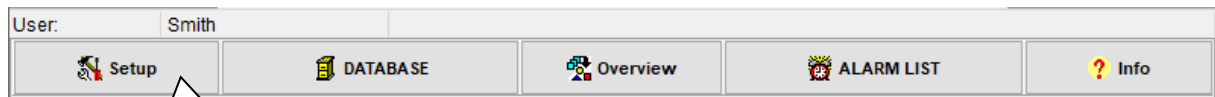

From here you can get into the individual dialogues as usual.

## 9 Extending the number of VisuNet premium licenses (only for VisuNet Server)

VisuNet Server is usually delivered without a premium license. When you first start VisuNet Server you have to enter a premium license code. If you already have a premium license and need further access options, you can extend the number of licenses and purchase further premium licenses. With every license you purchase, three additional VisuNet Client / Server programs gain access to the data.

### 9.1 Requesting a premium license

If you would like to purchase a PIN for a controller, proceed as follows. Start in the main window of VisuNet and go to „Setup“ on the bar at the bottom.

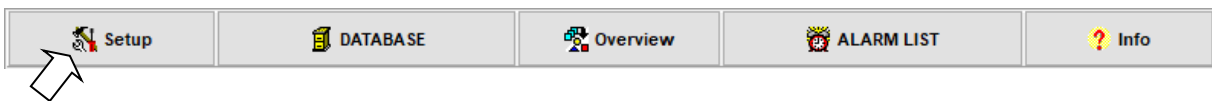

Use the left mouse button to click on Setup.

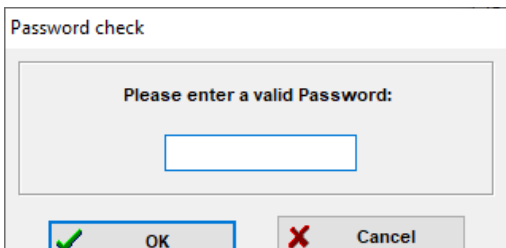

A dialogue box will appear on your screen. You will be asked to enter a password:

Enter password **6607**.

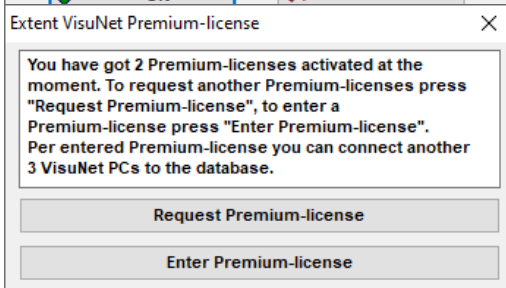

You will be told how many premium licenses are enabled/active. Select „Request premium license “

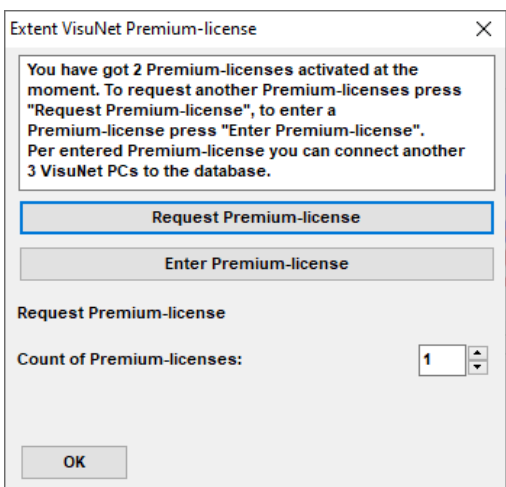

Select „Request by Fax and click on „OK“. In the following dialogue you have to enter a few details for your order:

Please enter your data for the order

\* Company: aditec GmbH  
\* Name: Maier  
\* Street | House no.: Talweg 17  
\* ZIP | City: 74254 Offenau  
\* Country: D  
\* Phone: 07136 96122 0  
\* Fax: 07136 96122 20  
Email: info@aditec.net

\* Mandatory fields

OK Cancel

Confirm the entered details by clicking on OK. A Fax order form is now generated.

You can also print the form from the preview screen. As a further option you can save the order as a PDF file and then send it via E-Mail..

1. Select „Export to PDF“

2. Select where you want to save the file

3. Enter a file name

4. Select save in Adobe Acrobat (PDF)

5. Save the file.

After you have printed and checked your order, sign it and send it as a Fax or as an E-Mail to the Fax number / E-Mail address shown on the order form. You will then receive the license key you need.

## 9.2 Activating the premium license

Once you received your premium license, enter it, as shown above, into the dialogue box to extent your premium licenses. Select „Enter Premium license“ and enter the code., then click on „Activate“, to enable the additional Premium licenses.

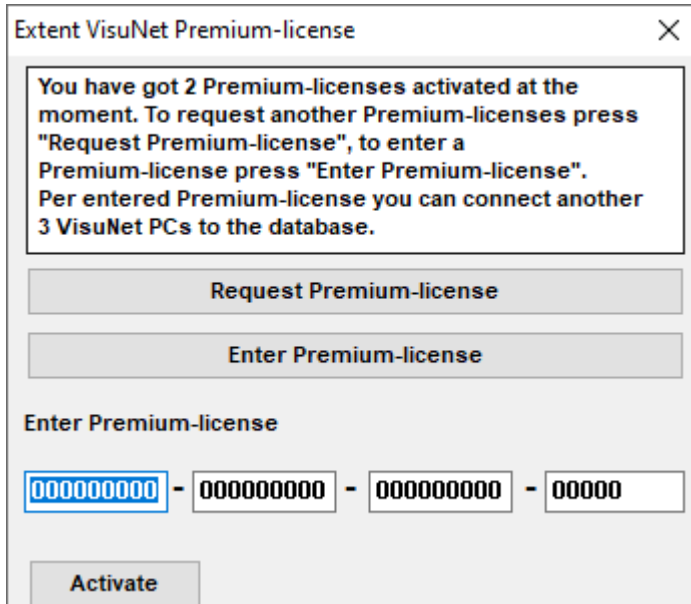

<b>Be aware</b>	
	<b>The premium license can only be entered at the PC from which you sent the order! If you try and enter the key on a different PC, it will be rejected!</b>

## 10 Remote maintenance – Options and uses

- ✓ The entire „VisuNet“ program can be remote controlled/ remote monitored, this means that is possible to view the status of an appliance which is connected to the **aditec „VisuNet“** network from anywhere and make the required adjustments to programs if necessary. You have the same option that you would have at your PC on site.
  - ✓ Running PC software updates is possible.
  - ✓ When dialling via a modem or ISDN, an automatic return call is possible. This will either be done through a permanently installed number or through a return-call number that has to be assigned at each dial-in.
  - ✓ 128 bit encoding ensures a secure connection.
  - ✓ You can connect via modem, ISDN card or network card.  
A connection via the internet is also possible.
  - ✓ **aditec-“VisuNet2“** and the aditec service programs enable you to,
    - individually view connected controllers
    - to retrieve and send configurations and programs from/to elsewhere
    - to change individual parameters
  - ✓ The status of all appliances can be viewed and monitored:
    - Status of aggregates
    - Status of the signaling contacts (digital inputs)
    - Operating status
- 👉 Special service manual „remote maintenance/remote monitoring“

## 10.1 Remote maintenance with aditec control remote via the internet

From version 11.16.3 onwards

Requirement: The VisuNet PC has to be connected to the internet.

In order to start remote maintenance via the internet with aditec control remote, proceed as follows:  
In the main VisuNet window, go to the „Info“ tab.

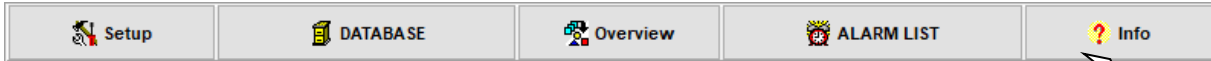

Right click on the Info box. The following window will open on the screen:

Select start remote maintenance wizard.

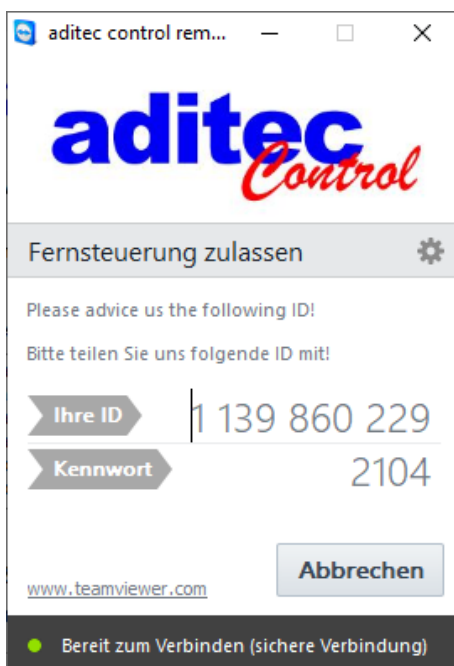

Forward your ID and password to the service technician to start remote maintenance.

## 11 Possible interference to function

### 11.1 VisuNet general

#### 11.1.1 User rights on the PC

From V11.07.14 (24.02.2014) onwards you can operate VisuNet without administrator rights/authorisation. With all older versions you will still need administrator rights. When you run an update on an older version, the administrator rights are not automatically removed. If you want to remove them, proceed as follows:

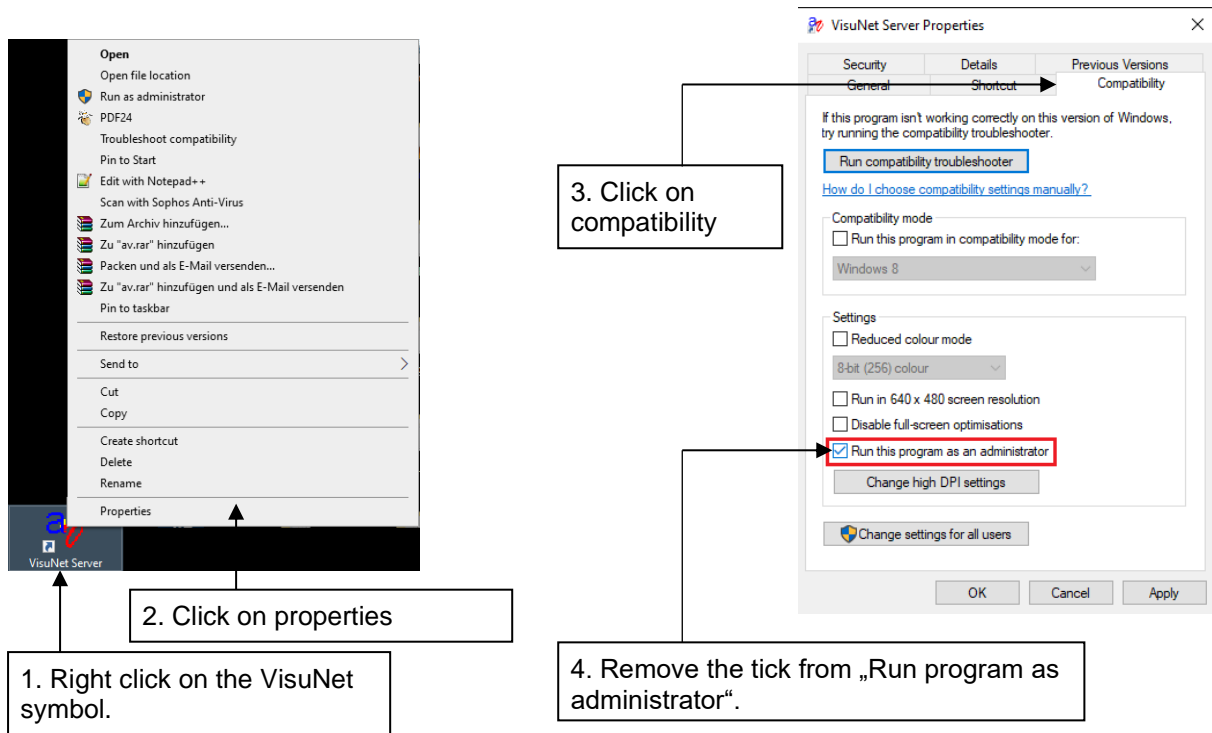

#### 11.1.2 Working with several users

VisuNet is a program, not a service. This means it always has to be executed under a logged-on user. If this user logs off, VisuNet is terminated and **it will no longer record!** If a different user is working on this PC, a change of user has to take place. VisuNet will continue working in the back ground.

The user that is newly logged –on must not start VisuNet under his user authority. This will lead to unpredictable problem with the recording process! If you want several users to work with VisuNet , you need to use the Premium version!

#### 11.1.3 Installation location

VisuNet has to be installed on a local drive. The installation on a network drive is not possible!

## 11.2 MRA 810, MRA 814, MRA 860

### **Some functions of the MRA 810, MRA 814 and MRA 860 are not supported by VisuNet:**

- With both of these controllers it is not possible to enter negative nominal values. The VisuNet program cannot cope with these values.

#### **A program start with negative nominal values is not possible!**

##### **MRA 810:**

- When you want to change the temperature to °Fahrenheit (Code 5008), the lower nominal value limit (Code 4009) has to be set to 0°F!  
**Any program start with different values under Code 4009 can lead to errors!**
- For controllers up to and including version V2.6:  
Protocol print-out (has to be switched off) (Code 3502)
- Controllers with version V2.7 and upwards  
Protocol print-out (has to be switched off) (Code 5001)
- Controllers with version 2.4U  
Starting the controller through VisuNet only works if the controller is in standby mode. This means, starting the controller while the screen saver is on, is not possible!

##### **MRA 814:**

- Protocol print-out (has to be switched off)(Code 3502)

##### **MRA 860:**

- Number of programs and steps (Code 2002):  
If 10 programs and 50 steps are chosen here, the programs 1 to 9 can be recorded by VisuNet. program 0 cannot be recorded.

### 11.3 MIC 1018 and MIC 1020

**Some functions of the MIC 1018 are not supported by VisuNet. If the functions listed below are activated in MIC 1018, they will lead to errors in the performance of VisuNet. Therefore the following functions have to be de-activated:**

- CODE 1101 + 1102: shut down for humidity active
- CODE 1103 + 1104: blocking nominal value for humidification
- CODE 1105 + 1106: blocking nominal value for de-humidification
- CODE 4321: number of treatment types (must not be set to 1!)
- CODE 5001: protocol print-out (has to be switched off!)
- CODE 5022: sequence repetition (repeated program)
- CODE 5024: 3 button relay
- CODE 5029: shower interval
- CODE 5030: smoke interval

From version V 18.25:

- CODE 5045: the function „carry over previous batch number“ is not supported by VisuNet at the start of a program.

### 11.4 MIC 2310

**Some functions of the MIC 2310 are not supported by VisuNet. If the functions listed below are activated in MIC 2310, they will lead to errors in the performance of VisuNet. Therefore the following functions have to be de-activated:**

- CODE 4033: Optional control loop as „external regulator“
- CODE 5001: protocol print-out (has to be switched off!)
- CODE 5004: entry mode of the nominal value of the camber temperature in 0,5°C exactly.
- CODE 5009: programming mode lock

Retrieving or sending of large quantities of data (e.g. 20-30 programs) can cause an interruption in transmission with older controllers.

## 11.5 MIC 2410

**Some functions of the MIC 2410 are not supported by VisuNet VisuNet. If the functions listed below are activated in MIC 2410, they will lead to errors in the performance of VisuNet. Therefore the following functions have to be de-activated:**

- CODE 4033: Optional control loop as „external regulator“
- CODE 5004: entry mode of the nominal value of the camber temperature in 0,5°C.
- CODE 5009: programming mode lock
- CODE 5001: protocol print-out (has to be switched off!)

Retrieving or sending of large quantities of data (e.g. 20-30 programs) can cause an interruption in transmission with older controllers.

## 11.6 MIC 2510, MIC 2520, MIC 2560

**Some functions of the MIC 2510, MIC 2520 and MIC 2560 are not supported by VisuNet VisuNet. If the functions listed below are activated in these controllers, they will lead to errors in the performance of VisuNet. Therefore the following functions have to be de-activated:**

### MIC 2510, MIC 2520, MIC 2560:

- **Currently it is not possible to enter Russian text.**
- Retrieving or sending of large quantities of data (e.g. 20-30 programs) can cause an interruption in transmission with older controllers

### MIC 2510:

- Code 5001: protocol print-out (has to be switched off!)
- Code 5009: programming mode blocked (has to be switched off)
- Code 5012: infinitely variable ventilation (has to be switched off) from Version 10.05 onwards

Please send your enquiries or orders to the following address:

Measurement and Control technology Hardware development Software development Specialised electronics Food technology Process visualisation	<b>aditec</b> CONTROLS for FOODTECHNOLOGY	aditec gmbh Talweg 17 D-74254 Offenau Tel.:+49-07136-96122-0 Fax:+49-07136-96122-20 www.aditec.net eMail: info@aditec.net
--	---	---